

PLAT OF SURVEY

LOTS 20, 21, AND 43 OF THE BIRCHES SECOND ADDITION AS RECORD IN VOL. 9 OF PLATS ON PAGE 77, WALWORTH COUNTY RECORDS, TOWN 1 NORTH, RANGE 17 EAST, LINN TOWNSHIP, WALWORTH COUNTY, WISCONSIN.

OWNERS: JACK VACCA  
JOYCE KATHLEEN VACCA  
620 SELBORNE ROAD  
RIVERSIDE, IL 60546

SITE ADDRESS: W3694 MAPLE LANE

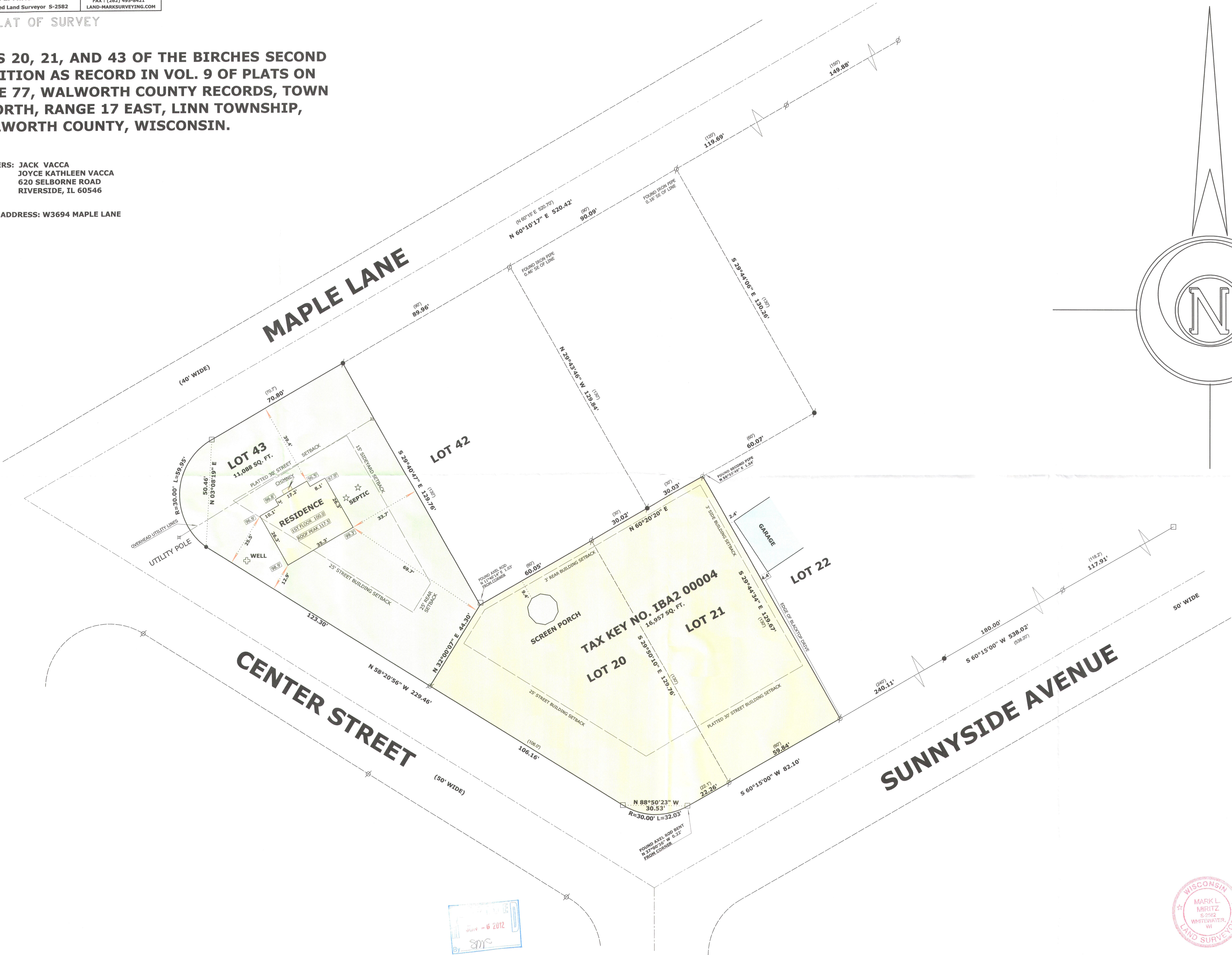

LEGEND

FOUND IRON PIPE

FOUND IRON ROD

FOUND AXEL ROD

SET IRON PIPE, 18" LONG, WEIGHING 1.5 LBS./LINEAL FT., 1 1/4" DIA.

RECORDED AS DIMENSION

SPOT ELEVATIONS 1ST FLOOR ASSUMED ELEV= 100.0'

SCALE: 1 INCH = 20 FEET

"I hereby certify that the above described property has been surveyed by me or under my direction and that the above map is a true representation thereof and shows the size and location of the property, its exterior boundaries, the location of all visible structures and dimensions of all principal buildings thereon, boundary fences, apparent easements, roadways and visible encroachments, if any."

"This survey is made for the use of the present owners of the property, and also those who purchase, mortgage, or guarantee the title thereto within one year from date hereof."

*Mark L. Miritz*

MARK L. MIRITZ  
S-2582  
WISCONSIN REGISTERED  
LAND SURVEYOR S-2582

DATE: JUNE 2, 2010 JOB NO. 10.515

1BA2-7

117-3402

By *SMC* JUN -6 2012