

LAND-MARK SURVEYING

Mark L. Miritz

Wisconsin Registered Land Surveyor S-2582

N9330 Knuteson Drive
Whitewater, WI 53190
Phone: (262) 495-3284
FAX : (262) 495-8421
LAND-MARKSURVEYING.COM

OWNERS: ERIC T. MAU
LAURA A. MAU
207 N. EMERSON ST.
MT. PROSPECT, IL 60056

SITE ADDRESS: W4272 CRESCENT DRIVE

PLAT OF SURVEY

LOTS 13-15 INCLUSIVE AND THE EAST 1/2 OF LOT 16 OF BLOCK "F" OF CISCO BEACH SUB-DIVISION, LOCATED IN SECTION 5, TOWN 1 NORTH, RANGE 17 EAST, LINN TOWNSHIP, WALWORTH COUNTY, WISCONSIN.

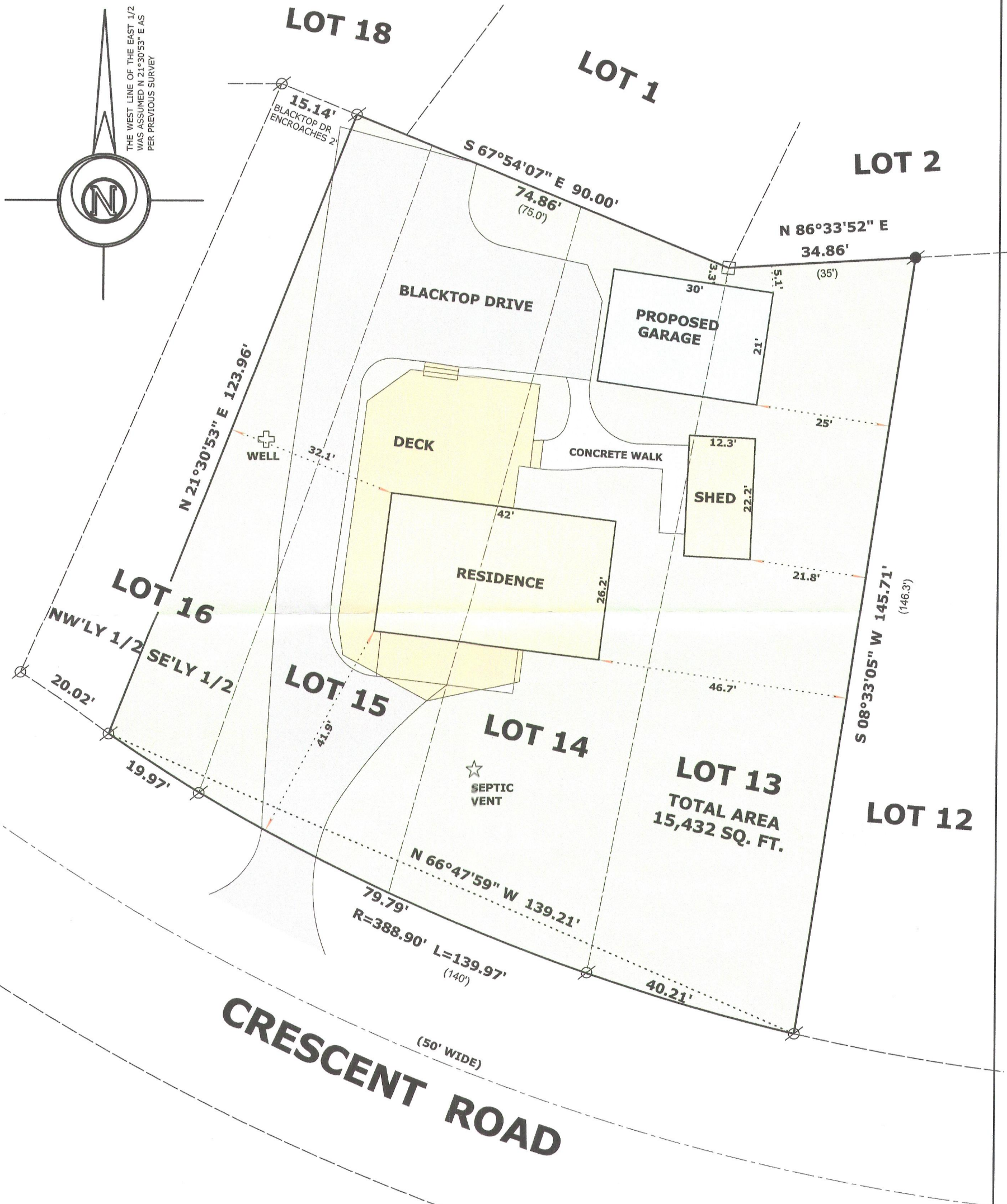

NOTE:

FOUND FIBERGLASS STAKES
FOR PROPOSED GARAGE SET
BY OWNER

LEGEND

- FOUND IRON ROD
- FOUND IRON PIPE
- FOUND CONCRETE MONUMENT
- (x x) RECORDED AS DIMENSION



SCALE: 1 INCH = 20 FEET

"I hereby certify that the above described property has been surveyed by me or under my direction and that the above map is a true representation thereof and shows the size and location of the property, its exterior boundaries, the location of all visible structures and dimensions of all principal buildings thereon, boundary fences, apparent easements, roadways and visible encroachments, if any."
"This survey is made for the use of the present owners of the property, and also those who purchase, mortgage, or guarantee the title thereto within one year from date hereof."

Mark L. Miritz
MARK L. MIRITZ
WISCONSIN REGISTERED
LAND SURVEYOR S-2582

DATE: DEC. 4, 2011

JOB NO. 11.1201

ICI 116

117-3400