

DUNHAM & RASMUSSEN
SURVEYING & ENGINEERING
DELAVER, WISCONSIN

GENEVA LAKE

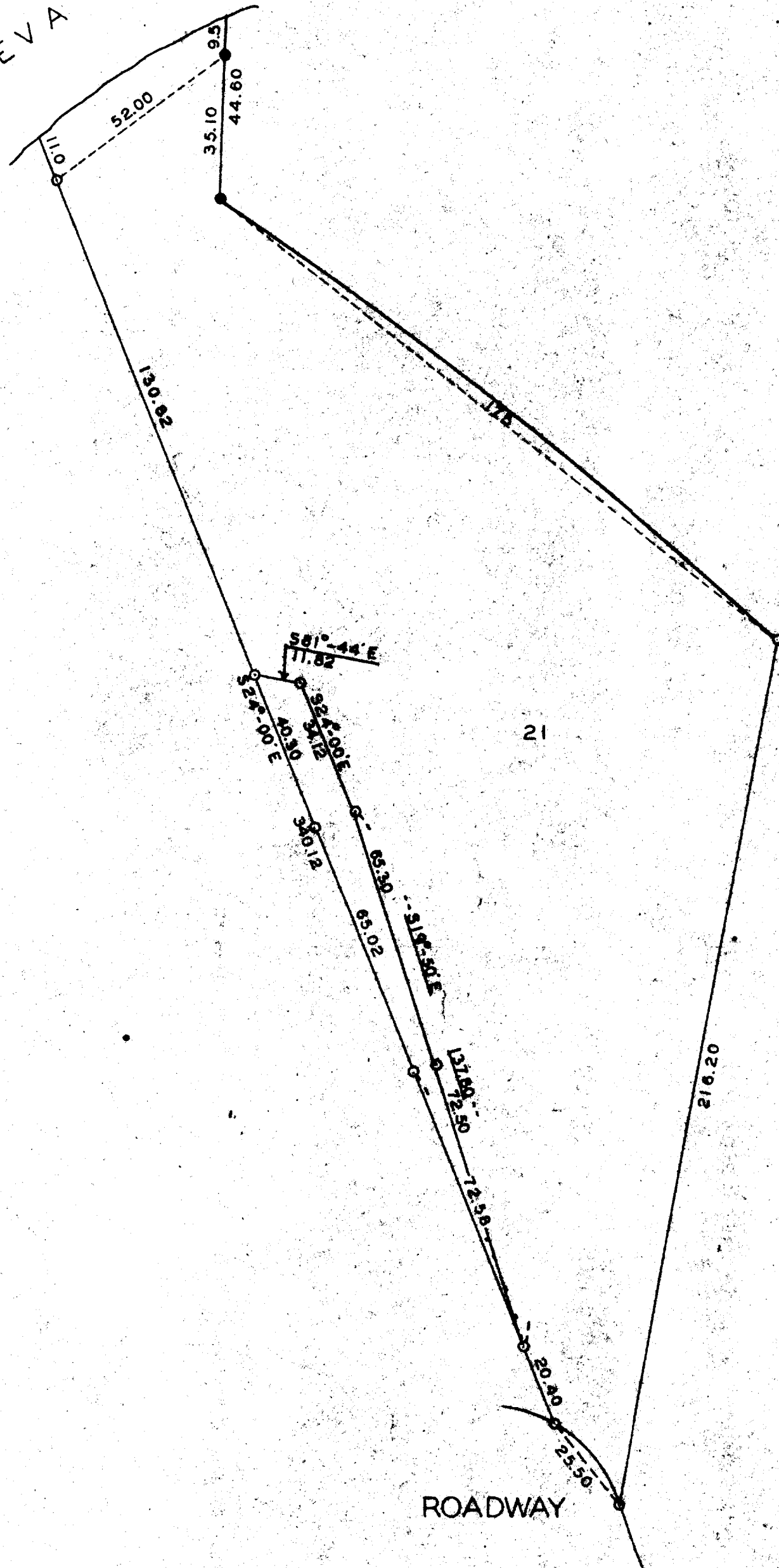

21

SCALE 1" = 30'
O = IRON PIPE

ROADWAY

Plat of Survey of Lot 21 of The Birches First Addition Located in
the Town of Linn, Walworth County, Wisconsin.
September 1, 1960
Revised 11/7/67

George T. Dunham
George T. Dunham, Surveyor