

**LOT 13, BLOCK "A" OF CISCO BEACH SUBDIVISION,  
LOCATED IN SECTION 5, TOWN 1 NORTH, RANGE 17  
EAST, LINN TOWNSHIP, WALWORTH COUNTY, WISCONSIN**

**FOR COMPLETE CONSTRUCTION DETAILS SEE PLANS:  
MCCORMACK & ETTEN / ARCHITECTS  
400 BROAD STREET  
LAKE GENEVA, WI 53147  
262-248-8391**

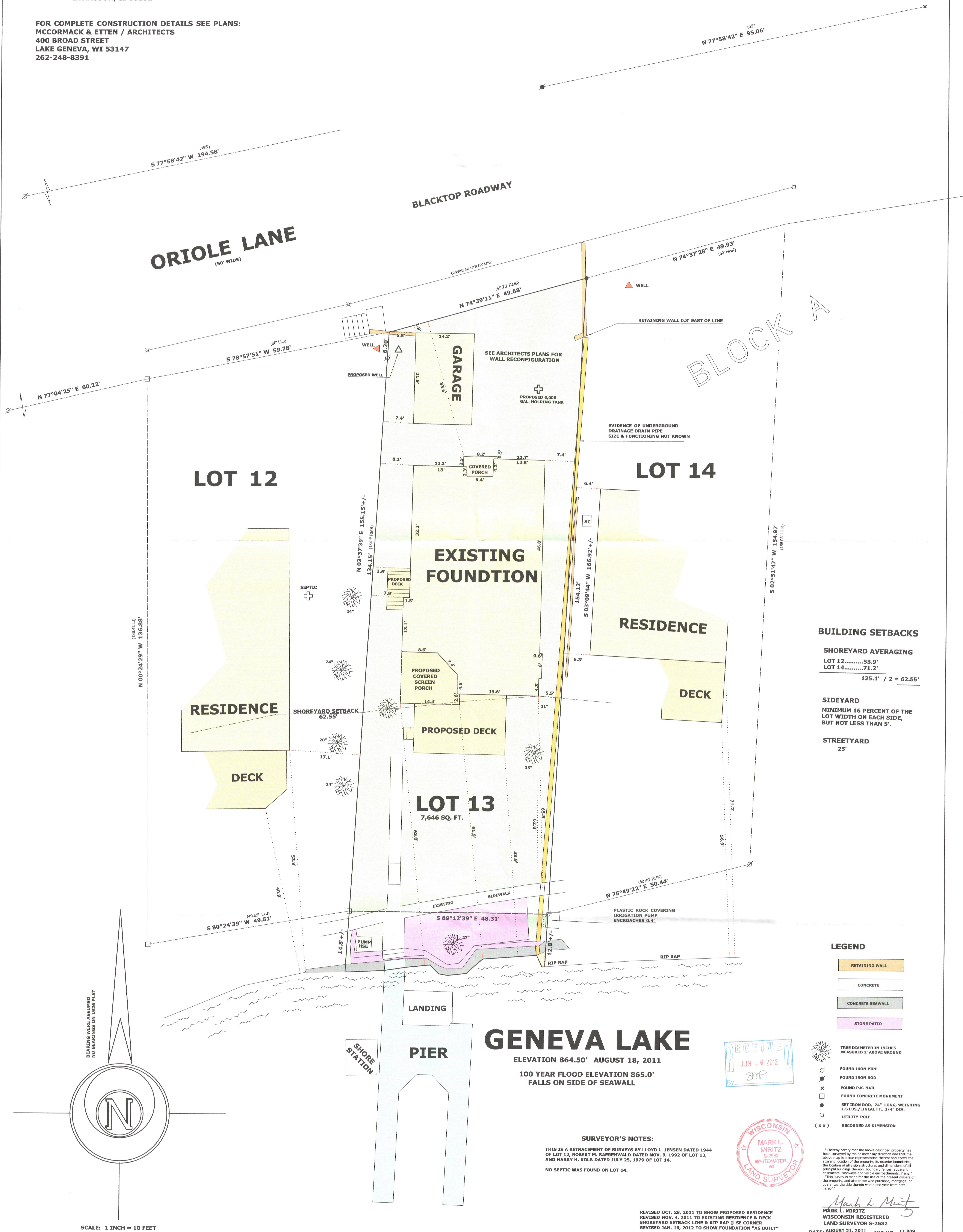

ICI-12

117-3397