

PLAT OF SURVEY OF

LOT 1 OF CERTIFIED SURVEY MAP NO. 1964, LOCATED IN THE SOUTHEAST 1/4 OF SECTION 29, T 1 N, R 17 E, WALWORTH COUNTY, WISCONSIN.

PARCEL 1:
A PARCEL OF LAND LOCATED IN THE SOUTHEAST 1/4 OF SECTION 29, T 1 N, R 17 E, WALWORTH COUNTY, WISCONSIN, DESCRIBED AS FOLLOWS: COMMENCING AT THE NORTH-WEST CORNER OF CERTIFIED SURVEY MAP NO. 1964, THENCE SOUTH 384.35 FEET TO THE SOUTHWEST CORNER OF SAID CERTIFIED MAP; THENCE WEST 340.00 FEET; THENCE NORTH 384.35 FEET; THENCE EAST 340.00 FEET TO THE PLACE OF BEGINNING, CONTAINING 3.00 ACRES OF LAND.

PARCEL 2:
A PARCEL OF LAND LOCATED IN THE SOUTHEAST 1/4 OF SECTION 29, T 1 N, R 17 E, WALWORTH COUNTY, WISCONSIN, DESCRIBED AS FOLLOWS: BEGINNING AT THE EAST 1/4 CORNER OF SAID SECTION 29, THENCE S0D16°55'E, ALONG THE EAST LINE OF SAID SOUTHEAST 1/4, 384.35 FEET; THENCE WEST 117.90 FEET TO THE SOUTHEAST CORNER OF CERTIFIED SURVEY MAP NO. 1964; THENCE NORTH 384.35 FEET TO THE NORTHEAST CORNER OF SAID CERTIFIED SURVEY MAP; THENCE EAST 116.00 FEET TO THE PLACE OF BEGINNING, CONTAINING 1.03 ACRES OF LAND.

ASSIGNED THE NORTH LINE OF CERTIFIED SURVEY MAP NO. 1964
EAST

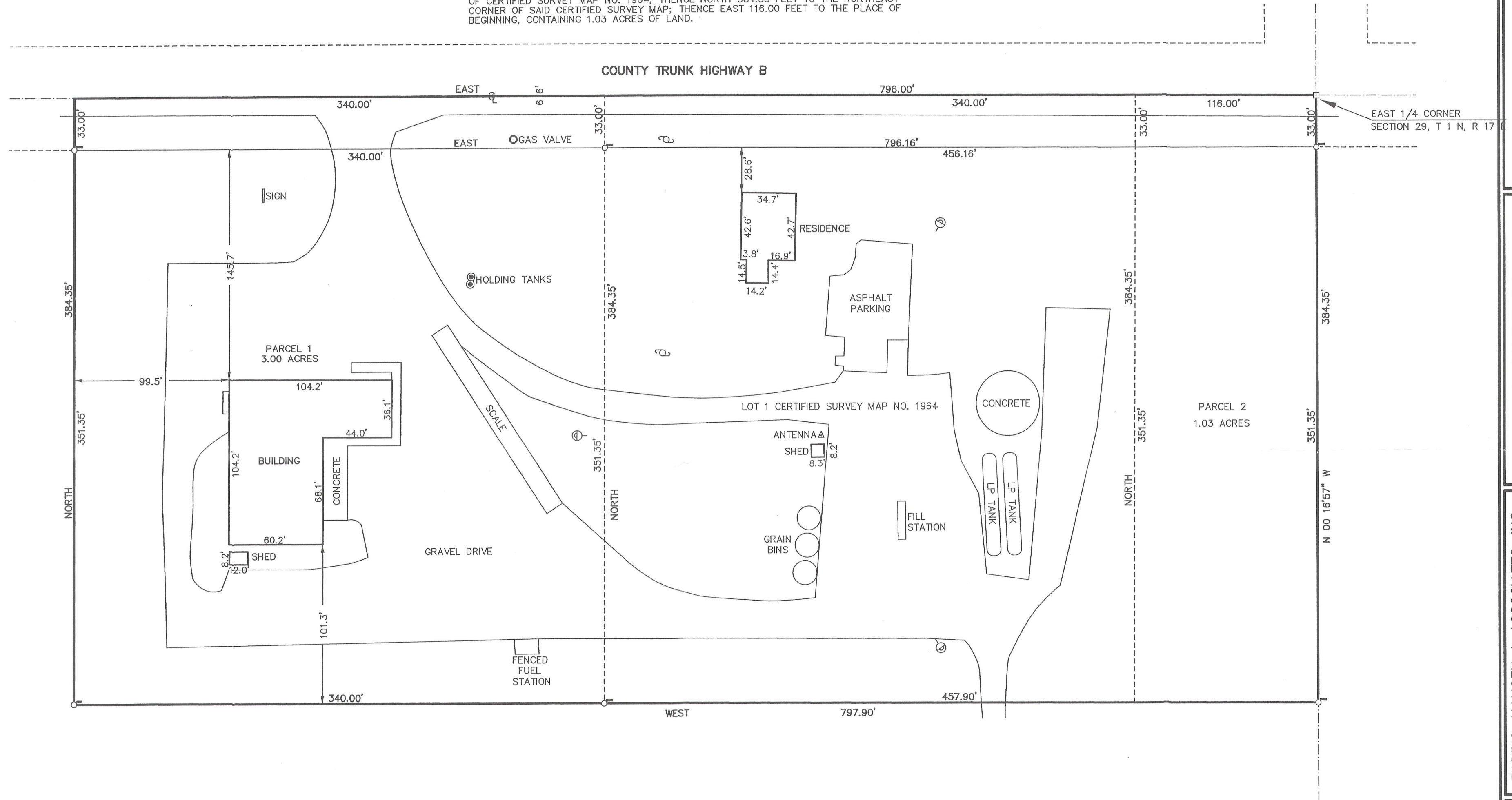

LEGEND
 ○ FOUND IRON PIPE STAKE
 □ CONCRETE MONUMENT FOUND
 ○ UTILITY POLE
 ○ GUY WIRE
 (XXX)-RECORDED AS

OVERALL AREA SURVEYED = 7.03 ACRES
 (6.43 AC. EXCLUSIVE OF ROAD ROW)

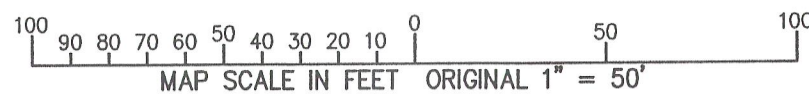

NOTE: COPIES OF THIS MAP TO WHICH THE FOLLOWING CERTIFICATE WILL APPLY SHOW THE SURVEYOR'S ORIGINAL SEAL AND SIGNATURE IN RED INK. COPIES BY ANY OTHER MEANS MAY HAVE ALTERATIONS WHICH DO NOT REPRESENT THE SURVEYOR'S WORK PRODUCT.

I HEREBY CERTIFY THAT THE ABOVE DESCRIBED PROPERTY HAS BEEN SURVEYED UNDER MY DIRECTION AND THAT THE ABOVE MAP IS A TRUE REPRESENTATION THEREOF AND SHOWS THE SIZE AND LOCATION OF THE PROPERTY AND ITS EXTERIOR BOUNDARIES. THIS SURVEY IS MADE FOR THE USE OF THE PRESENT OWNERS OF THE PROPERTY, AND ALSO THOSE WHO PURCHASE, MORTGAGE, OR GUARANTEE THE TITLE THERETO WITHIN ONE YEAR FROM THE DATE HEREOF.

DATED: MARCH 26, 2012

PETER S. GORDON R.L.S. 2101

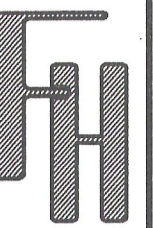

WORK ORDERED BY:
 NORTHERN FS, INC. C/O CONSERVE FS
 110 McCONNELL ROAD
 WOODSTOCK, IL. 60098

FARRIS, HANSEN & ASSOCIATES, INC.
 ENGINEERING - ARCHITECTURE - SURVEYING
 7 RIDGWAY COURT P.O. BOX 437
 ELKHORN, WISCONSIN 53121
 OFFICE: (262) 723-2098 FAX: (262) 723-5886

REVISIONS

PROJECT NO.
 8542
 DATE:
 03-26-2012
 SHEET NO.
 1 OF 1