

72756

Plat of Survey

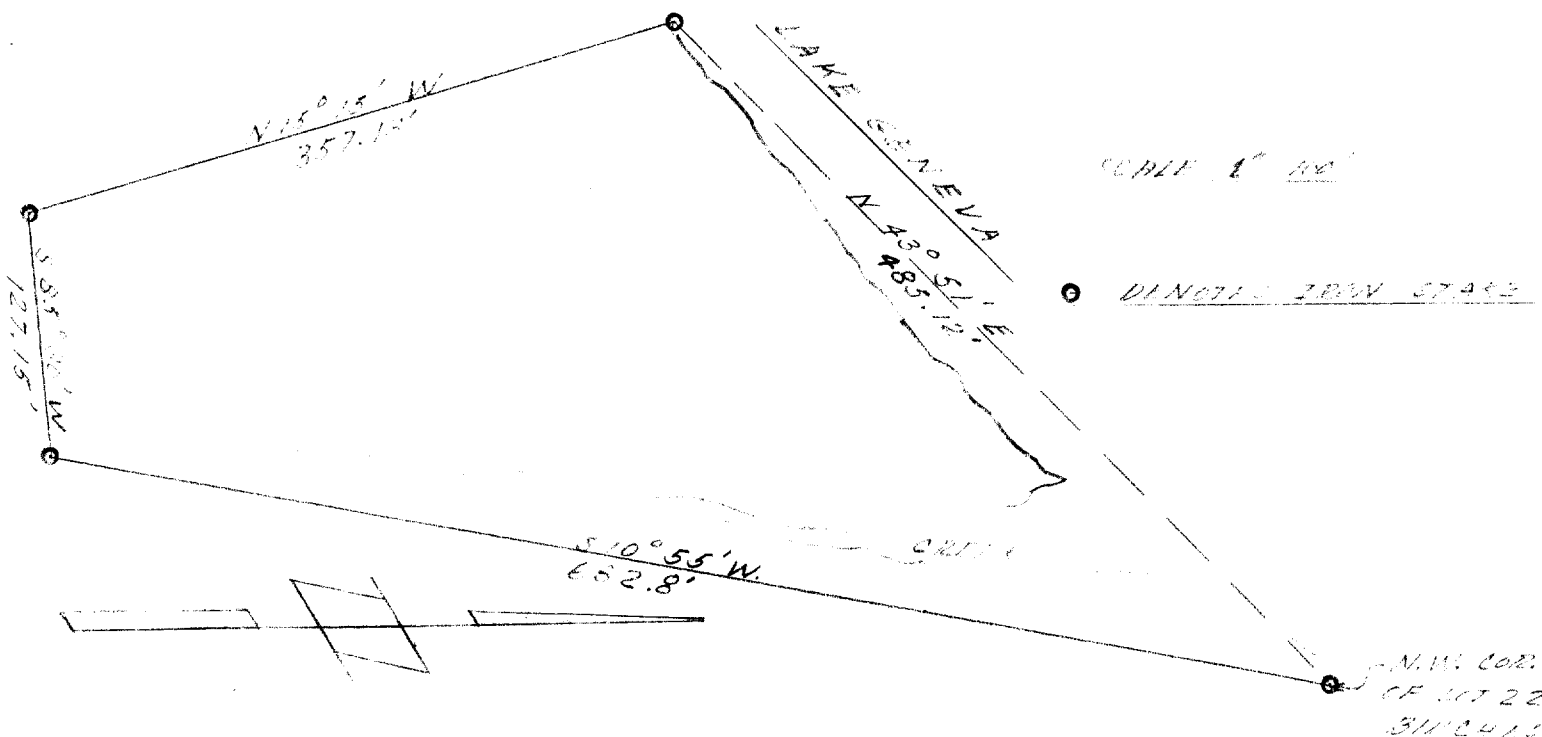

DESCRIPTION: A parcel of land located in the E $\frac{1}{2}$ of Section 9, Township 1 North, Range 17 East, described as follows: Beginning at a concrete monument at the Northwest corner of Lot 22 of the Birches First Addition, run thence South 10°55' W. 682.8 feet to an iron pipe; thence South 85° 30' W. 127.15 feet to an iron pipe; thence North 15° 15' W. 357.13 feet more or less to the shore of Geneva Lake at low water mark; thence Northeasterly along the said shore and across the outlet of a creek to the Northwest corner of Lot 22, the place of beginning.

CERTIFICATE: I hereby certify that I have on this the 25th day of July, 1956 surveyed the above property and that the lines and distances substantially agree with those on file in the Register of Deeds Office in and for Walworth County, Wisconsin.

SIGNED AND SEALED ON THIS 27TH DAY OF JULY 1956.

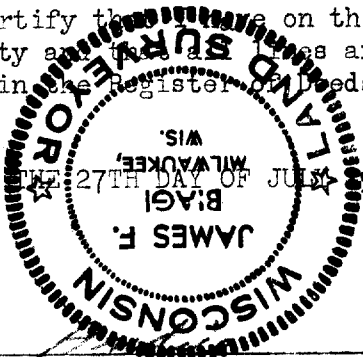

Stan

Surveyor

James F. Biagi

Reg. Land Surveyor 272

117-338B