

FARRIS, HANSEN & ASSOC. INC.

7 RIDGWAY COURT- P.O. BOX 437
ELKHORN, WISCONSIN 53121
PHONE (262) 723-2098
FAX (262) 723-5886
ORDERED BY: PINE TREE CONSTRUCTION
PO BOX 367
WALWORTH, WI. 53184

PLAT OF SURVEY
LOTS 19 THRU 22, BLOCK 5
MAPLE HILLS "A" SUBDIVISION
SE & SW 1/4'S OF SECTION 18
TOWN 1 NORTH, RANGE 17 EAST
WALWORTH COUNTY, WISCONSIN

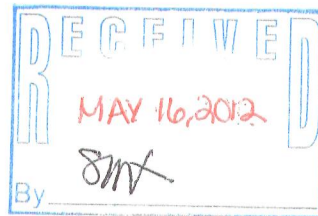

BIRD DRIVE (50' WIDE)

159.49' (159.52') {160'}
N 01°20'00" E

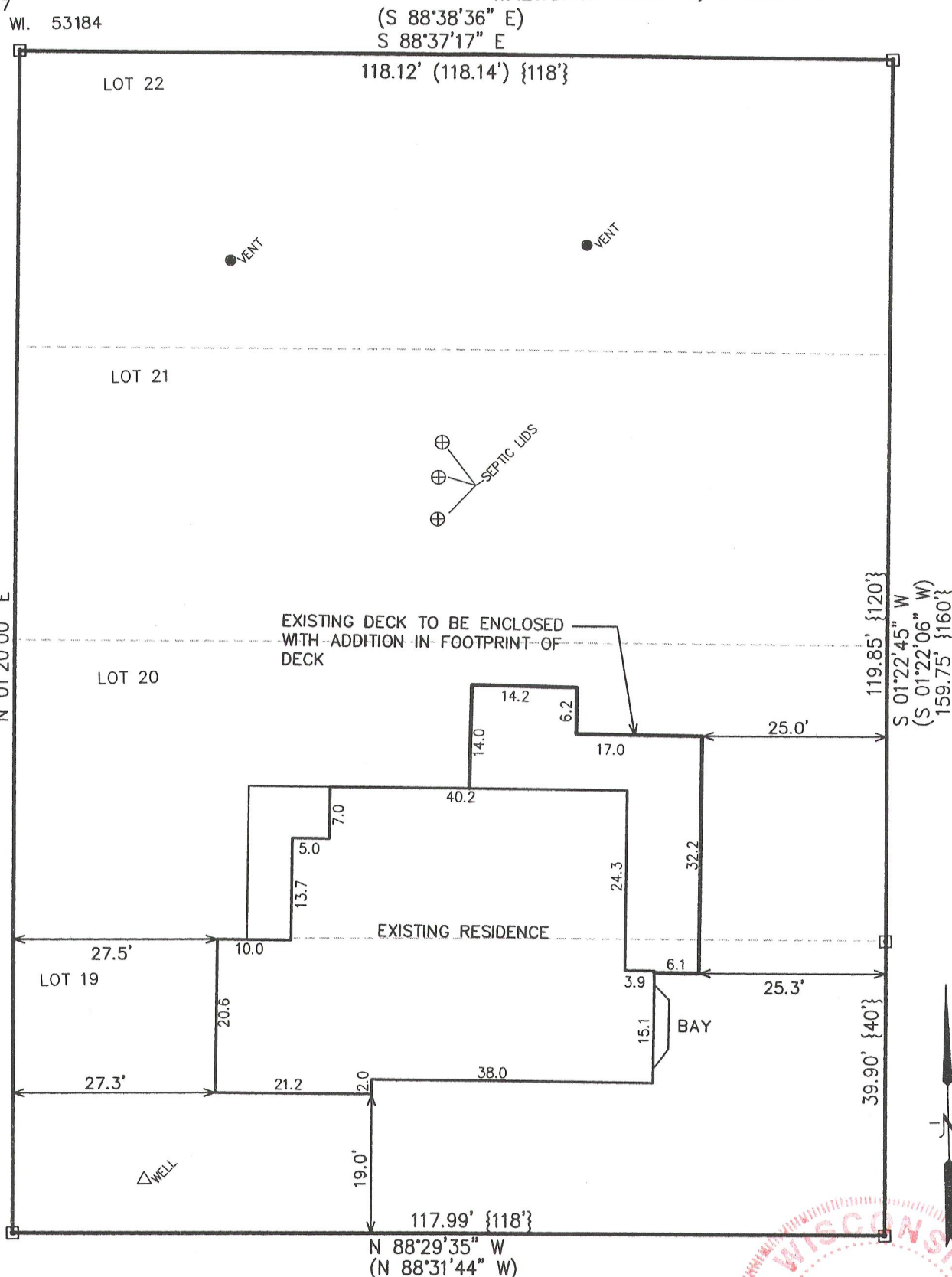

NOTE: COPIES OF THIS MAP TO WHICH THE FOLLOWING CERTIFICATE WILL APPLY SHOW SURVEYOR'S ORIGINAL SEAL AND SIGNATURE IN RED INK. COPIES BY ANY OTHER MEANS MAY HAVE ALTERATIONS WHICH DO NOT REPRESENT THE SURVEYOR'S WORK PRODUCT.

I HEREBY CERTIFY THAT THE ABOVE DESCRIBED PROPERTY HAS BEEN SURVEYED UNDER MY DIRECTION AND THAT THE ABOVE MAP IS A TRUE REPRESENTATION THEREOF AND SHOWS THE SIZE AND LOCATION OF THE PROPERTY AND ITS EXTERIOR BOUNDARIES. THIS SURVEY IS MADE FOR THE USE OF THE PRESENT OWNERS OF THE PROPERTY, AND ALSO THOSE WHO PURCHASE, MORTGAGE, OR GUARANTEE THE TITLE THERETO WITHIN ONE YEAR FROM THE DATE HEREOF.

DATED: MAY 10, 2012

PETER S. GORDON R.L.S. 2101

PROJECT NO. 8572
DATED: 05-10-2012
SHEET 1 OF 1 SHEETS

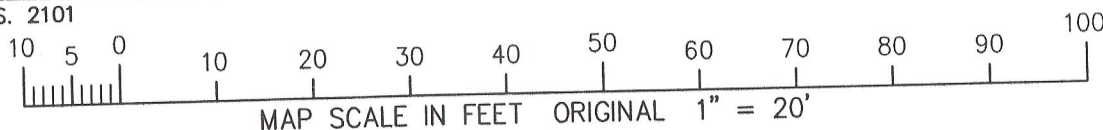

□ = FOUND SQUARE BAR STAKE
(XXX) = RECORDED AS PRIOR SURVEY
{XXX} = RECORDED AS ORIG. SUB. PLAT

MAY 10 2012

IMH-114

117-3388