

PREPARED FOR
BASSO BUILDERS
405 SKYLINE DR.
LAKE GENEVA WI 53147

PLAT OF SURVEY

-OF-

LOTS 20, 21 AND 22 IN BLOCK "J" IN CISCO BEACH SUBDIVISION
LOCATED IN SECTION 5, TOWN 1 NORTH, RANGE 17 EAST,
WALWORTH COUNTY, WISCONSIN.

KROTT SURVEYING INC.

N3705 WILLOW BEND LANE
LAKE GENEVA WI. 53147
PHONE # (262)248-3697
FAX # (262)249-0639

C.L. GREENLEAF DRIVE

(50' WIDE)

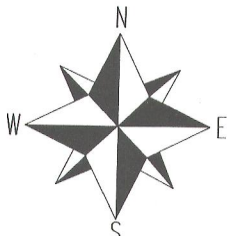
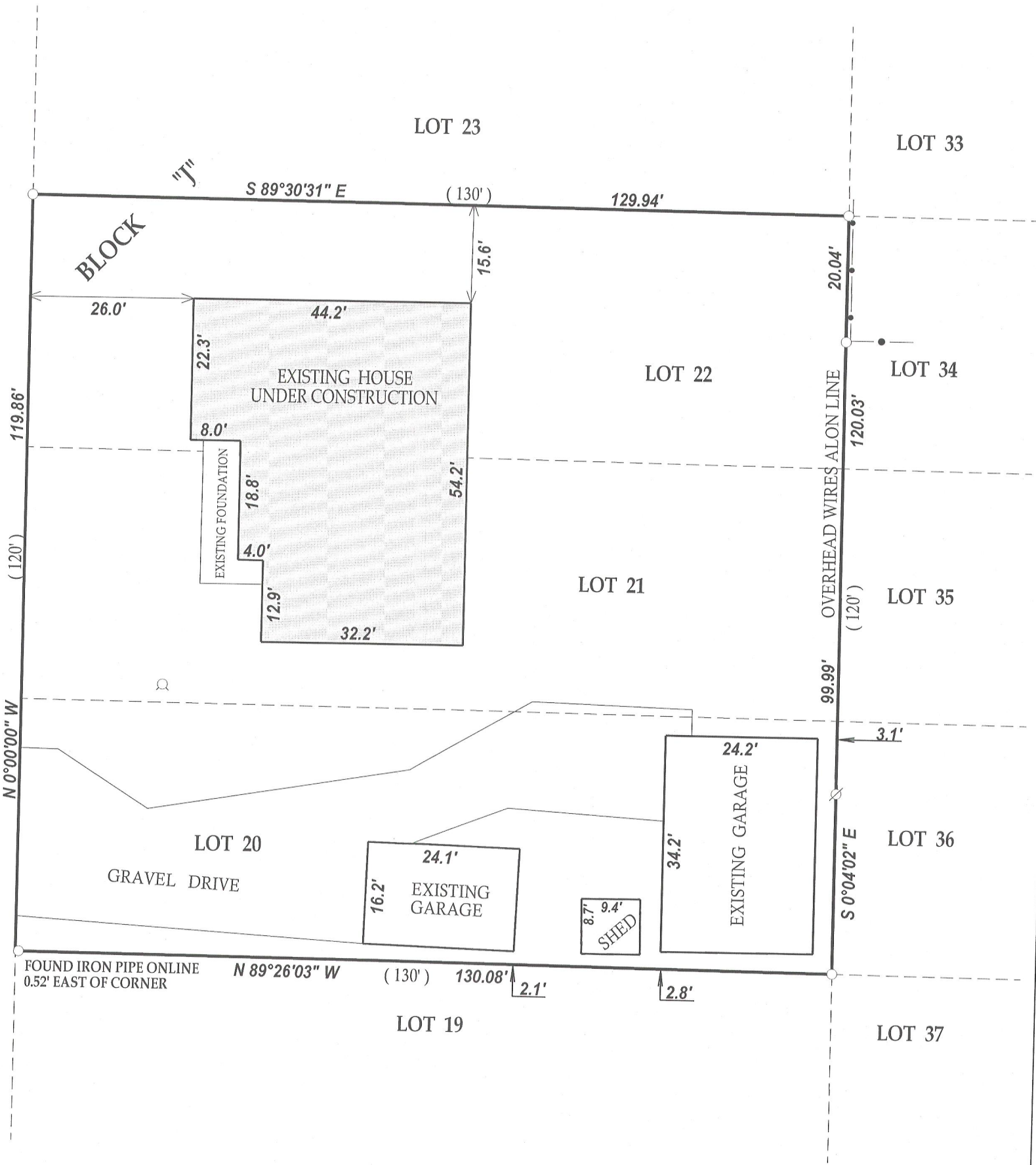

SCALE 1" = 20'

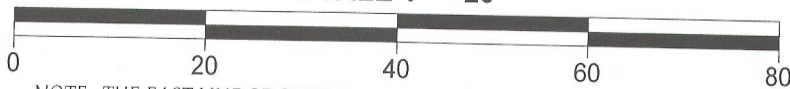

NOTE: THE EAST LINE OF GREENLEAF DRIVE WAS ASSUMED NORTH-SOUTH

LEGEND

- FOUND IRON PIPE
- ⊗ UTILITY POLE
- ⊙ WELL
- ⊙ VENT
- CHAINLINK FENCE

(XX) RECORDED AS

TAX ID # 1C100233

JOB # 11-147AB

I have surveyed the above-described property and the above map is a true representation thereof and shows the size and location of the property, its exterior boundaries, the location and dimensions of all structures thereon, fences apparent easements and roadways and visible encroachments, if any.

This survey is made for the exclusive use of the present owners of the property, and also those who purchase, mortgage, or insure the title thereto within one (1) year from date hereof; and as to them I warrant the accuracy of said survey map.

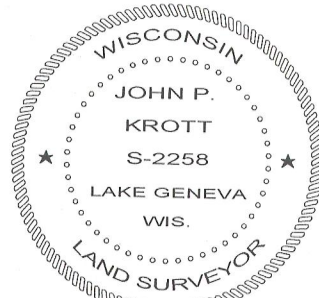

DATED THIS 6th DAY OF OCTOBER 2011.
DATE OF LAST REVISION 12 / 05 / 2011

John P. Krott
JOHN KROTT S - 2258
Wisconsin Registered Land Surveyor
(original if signed in red)

117-3382