

PREPARED FOR
MITCH HAMBLAT
1404 N. LASALLE
CHICAGO IL. 60610

KROTT SURVEYING INC.

N3705 WILLOW BEND LANE
LAKE GENEVA WI. 53147
PHONE # (262)248-3697
FAX # (262)249-0639

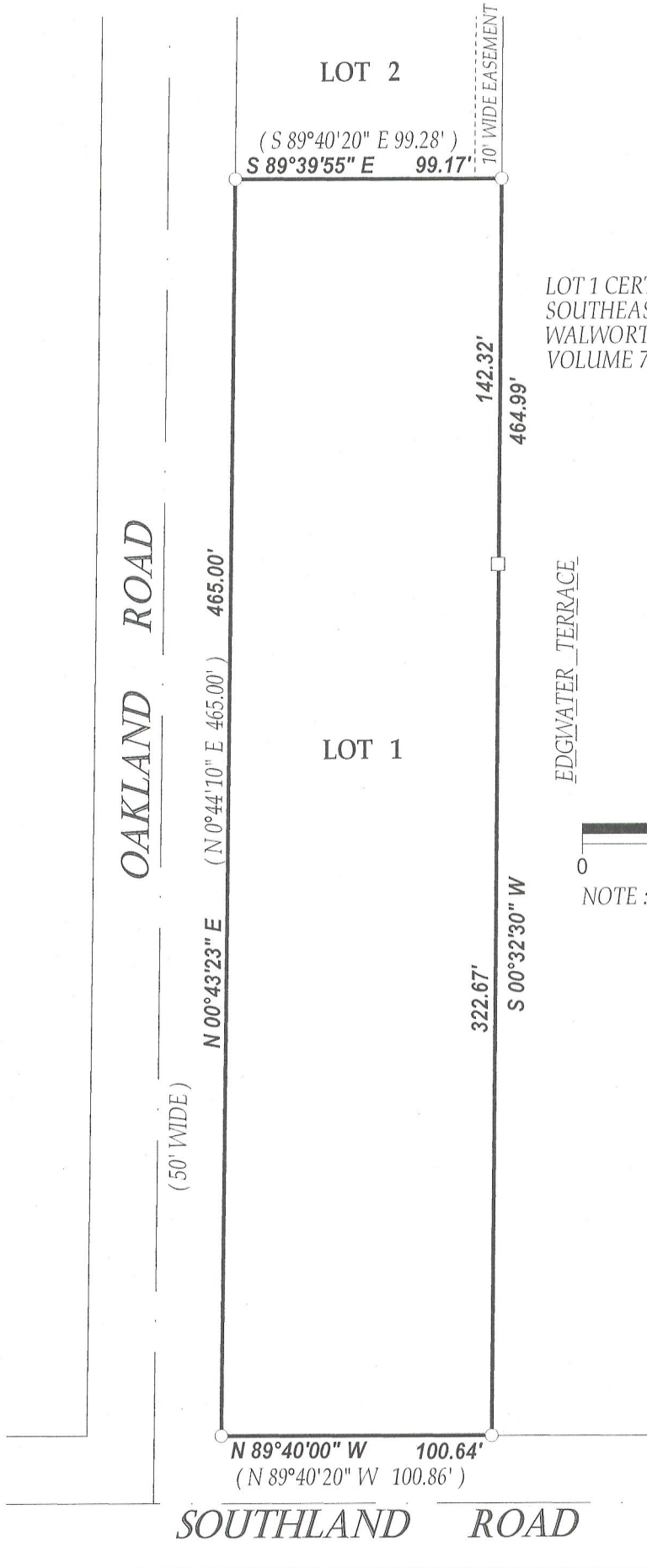

PLAT OF SURVEY

-OF-

LOT 1 CERTIFIED SURVEY MAP NO. 1547 LOCATED IN THE
SOUTHEAST 1/4 OF SECTION 8, T1N, R17E, TOWN OF LINN,
WALWORTH COUNTY, WISCONSIN. AND RECORDED IN
VOLUME 7 OF CERTIFIED SURVEY MAPS ON PAGE 175

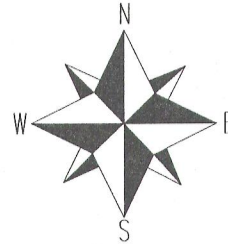

SCALE 1" = 60'



NOTE : BEARINGS ARE REFERENCED TO C.S.M. # 1547

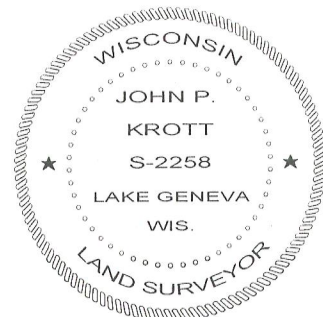

DATED THIS 20th DAY OF MARCH 2012.

JOHN KROTT S - 2258
Wisconsin Registered Land Surveyor
(original if signed in red)



LEGEND

- FOUND IRON PIPE
- FOUND IRON BAR

(xx) RECORDED AS

TAX ID # 1A154700001

JOB # 99-292 LOT 1

I have surveyed the above-described property and the above map is a true representation thereof and shows the size and location of the property, its exterior boundaries, the location and dimensions of all structures thereon, fences apparent easements and roadways and visible encroachments, if any.

This survey is made for the exclusive use of the present owners of the property, and also those who purchase, mortgage, or insure the title thereto within one (1) year from date hereof; and as to them I warrant the accuracy of said survey map.

117-3380