

Detail

1"=20'

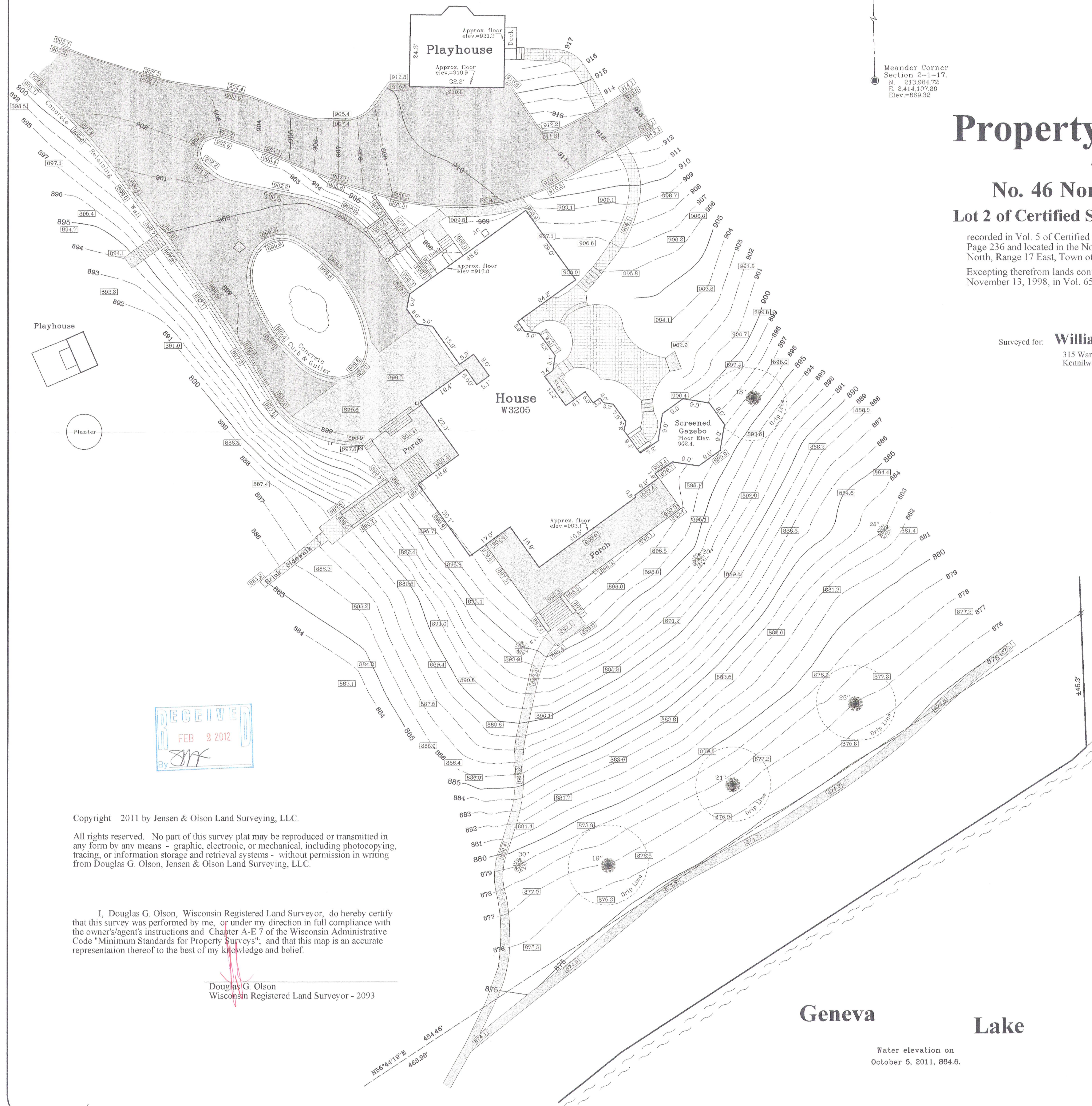

Property Exhibit

No. 46 Northwoodside Lot 2 of Certified Survey Map No. 1174,

recorded in Vol. 5 of Certified Survey Maps of Walworth County on
Page 236 and located in the Northwest 1/4 of Section 2, Town 1
North, Range 17 East, Town of Linn, Walworth County, Wisconsin.
Excepting therefrom lands conveyed by a Quit Claim Deed recorded
November 13, 1998, in Vol. 659 on Page 89 as Document No. 398551.

Surveyed for: **William Hagenah**
315 Warwick Road
Kemilnworth, Illinois 60043

Tax Parcel
IL 200004

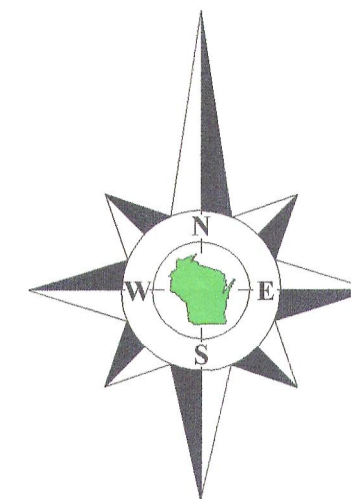

Bearings reference to the Wisconsin State
Plane Coordinate System, South Zone.

Water elevation on
October 5, 2011, 864.6.

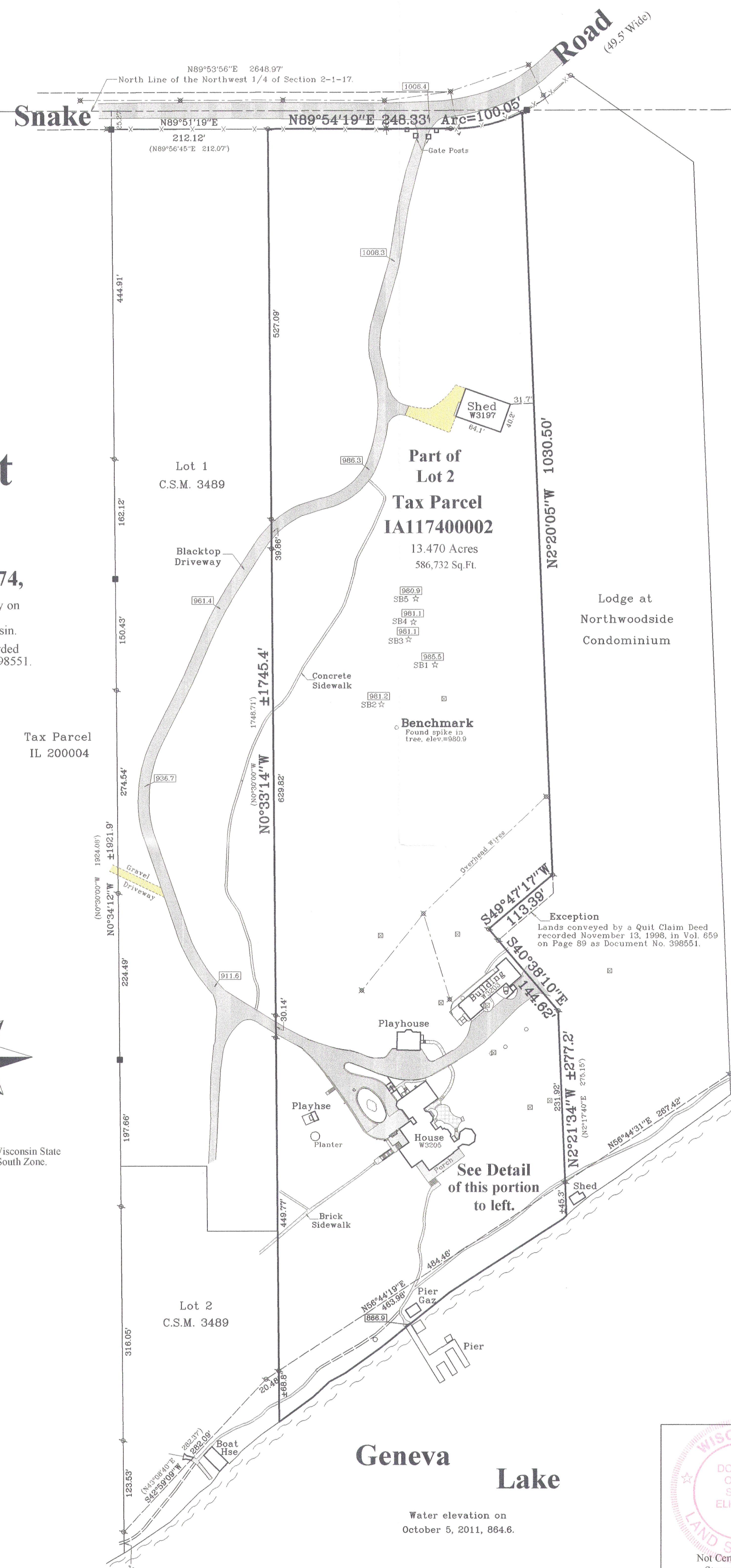

Tax Parcel
IL 200002

Notes:

- 1) This survey plat is not
certified unless signed
and sealed in red ink.
- 2) This survey is subject to Wisconsin lien laws.
This Plat of Survey is the notice of intent
to file lien. Lien waiver required.

Jensen & Olson Land Surveying, LLC

45 South Wisconsin Street * P.O. Box 322 * Elkhorn, Wisconsin, 53121
Telephone: (262) 723-3434 * Facsimile: (262) 723-8044
Email: jensen.olson@elknet.net

Legend

- Found County Section Corner
- Found Corner Monument
- Found Iron Pipe
- Recorded Information
- Utility Pole
- Found Metal or Box
- Found Concrete
- Found Concrete Cover or Manhole
- Septic Vent
- Concrete Surface
- Gravel Surface
- Asphalt Surface
- Brick Surface
- Deciduous Tree
- Coniferous Tree
- Soil Boring

Sheet 1 of 1 Sheets

Job Reference Number

2011.095

2011.095

Survey date: October 6, 2011.
Revisions:

Scale in Feet
1" = 100'

