

LAND-MARK SURVEYING
Mark L. Miritz
Wisconsin Registered Land Surveyor S-2582

N9330 Knuteson Drive
Whitewater, WI 53190
Phone: (262) 495-3284
FAX : (262) 495-8421
LAND-MARKSURVEYING.COM

PLAT OF SURVEY

THE SOUTH 1/2 OF LOT 28, ALL OF LOT 30, AND THE NORTH 1/2 OF LOT 32, IN SHORE HAVEN, A SUBDIVISION LOCATED IN SECTION 18, TOWN 1 NORTH, RANGE 17 EAST, LINN TOWNSHIP, WALWORTH COUNTY, WISCONSIN.

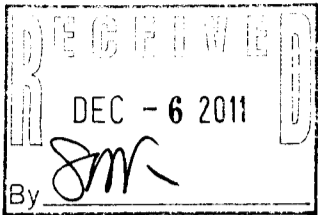

OWNER: WILLIAM J. BERGAN DECLARATION
OF TRUST DATED 11/15/1983
WILLIAM J. BERGAN, TRUSTEE
JUNE H. BERGAN, TRUSTEE

SITE ADDRESS: N1558 SHORE HAVEN PARKWAY
FONTANA, WI 53125

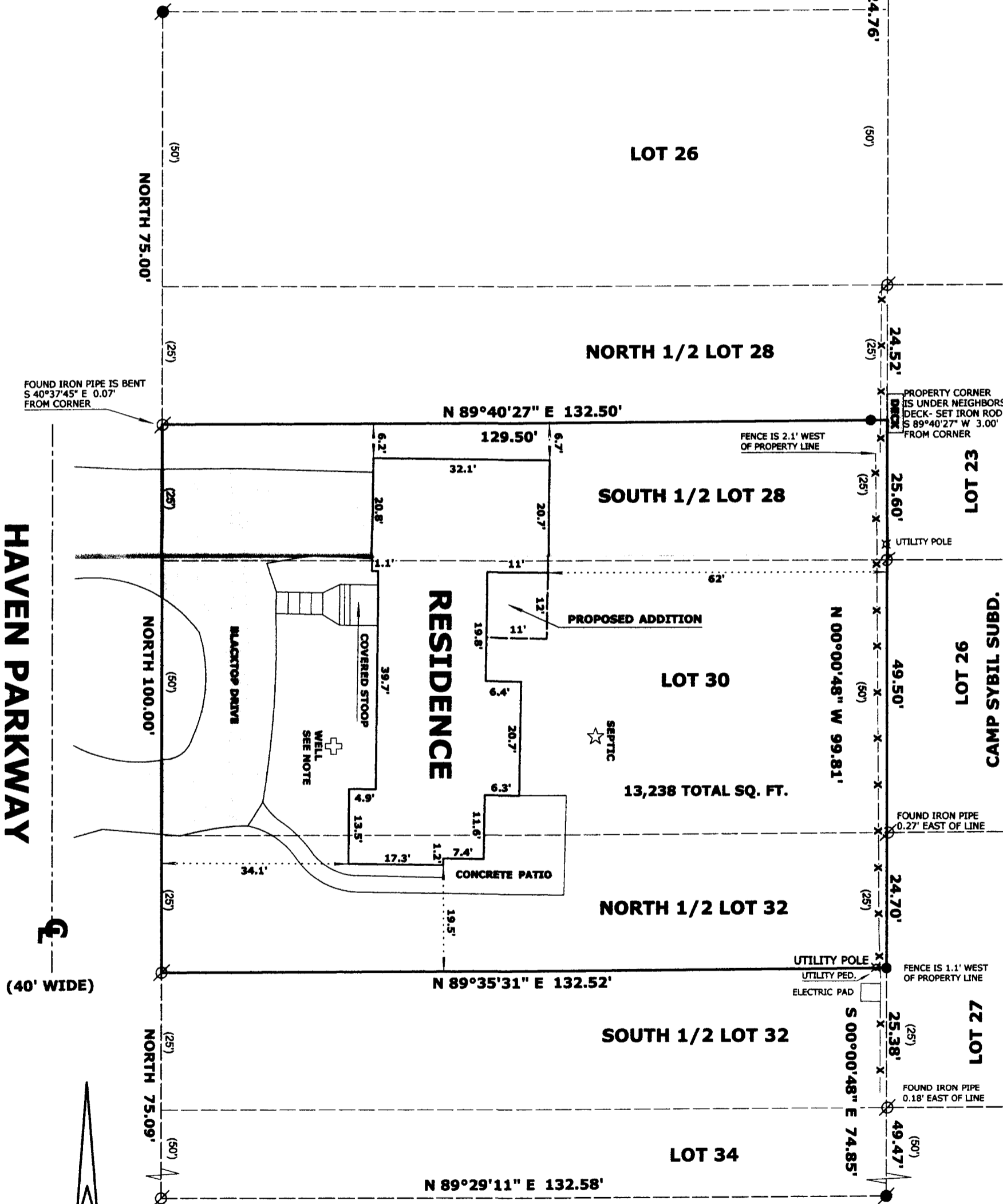

SURVEYOR'S NOTE:

THE SUBDIVISION HAS A COMMUNITY WELL
NOT KNOWN IF THE WELL ON PROPERTY IS
BEING USED

LEGEND

- FOUND IRON PIPE
- FOUND IRON ROD
- SET IRON ROD, 18" LONG, WEIGHING
1.5 LBS./LINEAL FT., 3/4" DIA.
- RECORDED AS DIMENSION
- EXISTING VINYL FENCE

"I hereby certify that the above described property has
been surveyed by me or under my direction and that the
above map is a true representation thereof and shows the
size and location of the property, its exterior boundaries,
the location of all visible structures and dimensions of all
principal buildings thereon, boundary fences, apparent
easements, roadways and visible encroachments, if any."
"This survey is made for the use of the present owners of
the property, and also those who purchase, mortgage, or
guarantee the title thereto within one year from date
hereof."

Mark L. Miritz
MARK L. MIRITZ
WISCONSIN REGISTERED
LAND SURVEYOR S-2582

DATE: OCTOBER 13, 2011 JOB NO. 11.1003

SCALE: 1 INCH = 20 FEET

ISA-29

117-3360