

**REGISTERED PROFESSIONAL LAND SURVEYOR  
LAKE GENEVA, WISCONSIN**

CHSD., MILW. & ST. PAUL R.R.  
S 79° 05' E (71.2')  
(178')

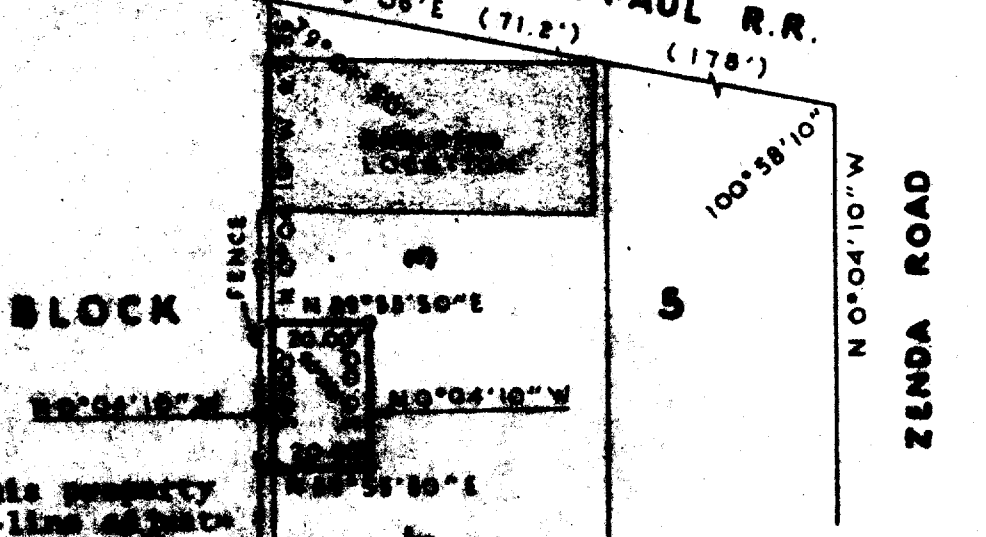

NOTE: This property is a lot-line adjacent to and therefore is exempt from the Walworth County Certified Survey Ordinance.

# PLAT OF SURVEY OF

Part of Lot 3, Block 5, Melges Subdivision, Village of Zenda, T 1 N, R 17 E, Walworth County, Wisconsin, and described as follows: Commencing at the Northwest corner of said Lot 3; thence S 0°04'10" E 67.35 feet along the west line of said Lot 3 to the place of beginning; thence N 89°55'50" E 20.00 feet; thence S 0°04'10" E 30.00 feet; thence S 89°55'50" W 20.00 feet to west line of said Lot 3; thence N 0°04'10" W 30.00 feet along said west line to the place of beginning.

**NOTE:** Bearings are assumed as shown on recorded plat.

I, HAROLD M. KOLB, DO HEREBY CERTIFY THAT I HAVE  
SURVEYED THE PROPERTY HEREON DESCRIBED ACCORDING  
TO THE OFFICIAL RECORDS, AND THAT THE PLAT HEREON  
IS A CORRECT REPRESENTATION OF THE LOT LINES.

*Harold H. Holt*  
 HAROLD H. HOLT  
 WOODBURN REGISTERED LAND SURVEYOR, S-167  
 DATE October 4, 1972



117-334