

PREPARED FOR
MARLA LACKOVIC
125 NUNNEHI TR.
VONORE TN 37885

PLAT OF

KROTT SURVEYING INC.

N3705 WILLOW BEND LANE
LAKE GENEVA WI. 53147
PHONE # (262)248-3697
FAX # (262)249-0639

THE NORTHERLY 200' OF THE FOLLOWING DESCRIBED PARCEL

COMMENCING AT A POINT ALONG THE NORTH LINE OF BLOCK 2
ROWENA PARK SUBDIVISION, 322.2 FEET EAST OF THE NORTHWEST
CORNER OF BLOCK 2, SOUTH 200 FEET TO THE PLACE OF BEGINNING
THENCE SOUTH 474.15 FEET; THENCE EAST 96.6 FEET; THENCE NORTH
674.15 FEET TO THE NORTH LINE OF BLOCK 2; THENCE WEST 16.6 FEET;
THENCE SOUTH 200 FEET; THENCE WEST 80 FEET TO THE POINT OF
BEGINNING SAID PARCEL OF LAND LOCATED IN SECTION 5, TOWN 1
NORTH, RANGE 17 EAST, WALWORTH COUNTY, WISCONSIN.

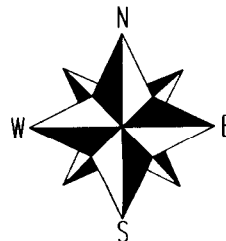
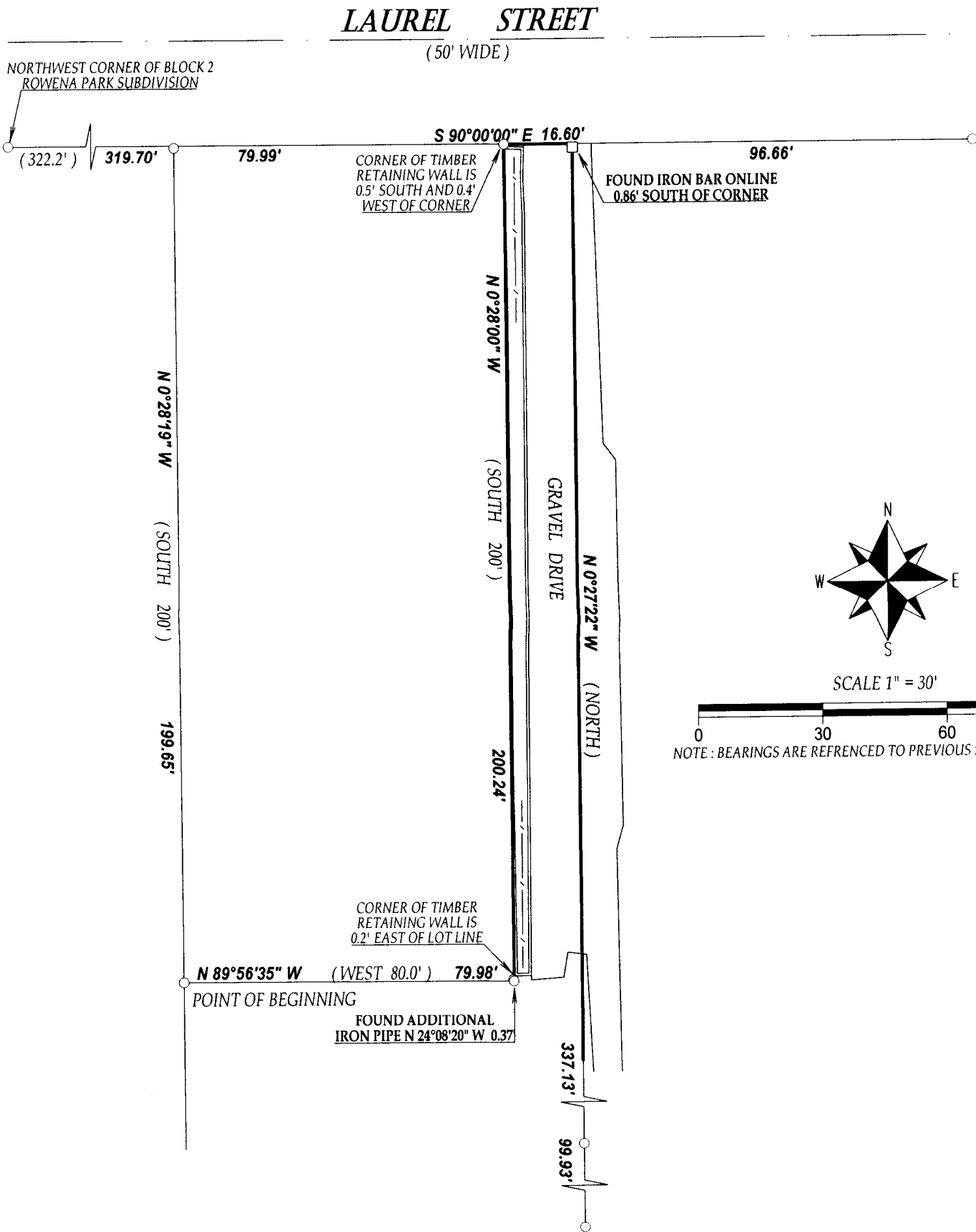

SCALE 1" = 30'

0 30 60 90
NOTE: BEARINGS ARE REFERENCED TO PREVIOUS SURVEYS OF RECORD

LEGEND

- FOUND IRON PIPE
- FOUND IRON BAR

— WOOD FENCE

(xx) RECORDED AS

TAX ID # IRP00015

JOB # 11-141

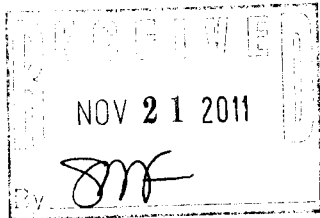

I have surveyed the above-described property and the above map is a true representation thereof and shows the size and location of the property, its exterior boundaries, the location and dimensions of all structures thereon, fences apparent easements and roadways and visible encroachments, if any.

This survey is made for the exclusive use of the present owners of the property, and also those who purchase, mortgage, or insure the title thereto within one (1) year from date hereof; and as to them I warrant the accuracy of said survey map.

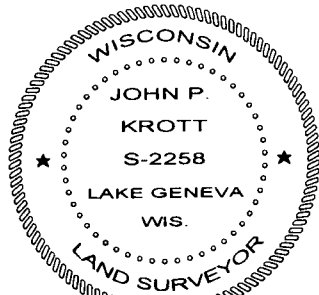

DATED THIS 5th DAY OF OCTOBER 2011.

John P. Krott

JOHN KROTT S - 2258
Wisconsin Registered Land Surveyor
(original if signed in red)

117 - 3351