PREPARED FOR
BASSO BUILDERS
405 SKYLINE DR.
LAKE GENEVA WI
53147

PLAT OF SURVEY

-OF-

LOTS 20, 21 AND 22 IN BLOCK "J" IN CISCO BEACH SUBDIVISION
LOCATED IN SECTION 5, TOWN 1 NORTH, RANGE 17 EAST,
WALWORTH COUNTY, WISCONSIN.

KROTT SURVEYING INC.
N3705 WILLOW BEND LANE
LAKE GENEVA WI. 53147
PHONE # (262)248-3697
FAX # (262)249-0639

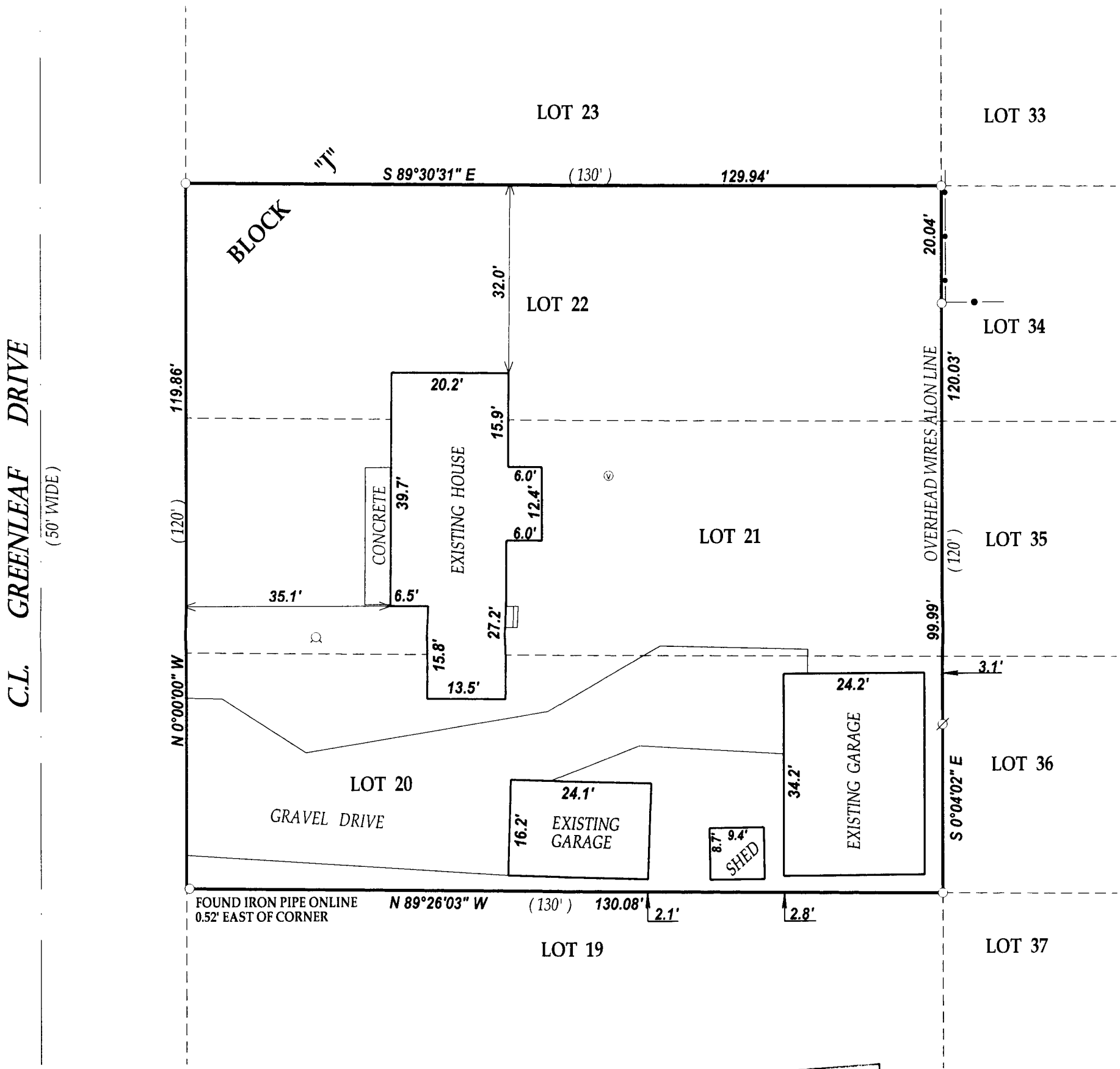

RECEIVED
NOV 21 2011

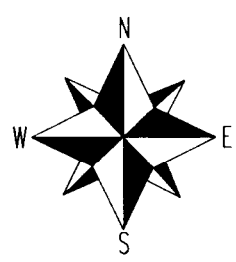

SCALE 1" = 20'

0 20 40 60 80

NOTE : THE EAST LINE OF GREENLEAF DRIVE WAS ASSUMED NORTH-SOUTH

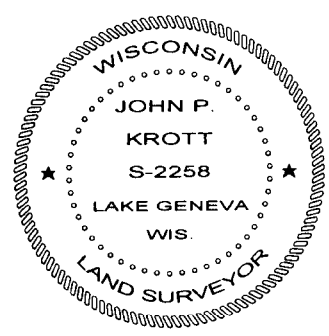

LEGEND

- ○ FOUND IRON PIPE
- ⌀ UTILITY POLE
- WELL
- ⓥ VENT
- —•— CHAINLINK FENCE
- (XX) RECORDED AS

TAX ID # ICI00233

JOB # 11-147

I have surveyed the above-described property and the above map is a true representation thereof and shows the size and location of the property, its exterior boundaries, the location and dimensions of all structures thereon, fences apparent easements and roadways and visible encroachments. if any.

This survey is made for the exclusive use of the present owners of the property, and also those who puchase, mortgage,or insure the title therto within one (1) year from date hereof, and as to them I warrant the accuracy of said survey map.

DATED THIS 6th DAY OF OCTOBER 2011.

JOHN KROTT S - 2258
Wisconsin Registered Land Surveyor
(original if signed in red)

117-3350