

PLAT OF SURVEY
-OF-

LOT 1 OF CERTIFIED SURVEY MAP NO. 2488,
RECORDED AUGUST 17, 1994 IN VOLUME 12
OF CERTIFIED SURVEYS, ON PAGE 202, AS
DOCUMENT NO. 291160, AND LOCATED IN
THE NORTHEAST 1/4 OF SECTION 4, TOWN 1
NORTH, RANGE 17 EAST, WALWORTH COUNTY,
WISCONSIN, INCLUDING ANY AND ALL RIGHTS
THAT MAY BE APPURTENANT TO THE LAND,
INCLUDING BUT NOT LIMITED TO THE RIGHT
OF INGRESS AND EGRESS FROM ALTA VISTA
DRIVE.

SURVEY FOR: JOHN LAW
SURVEY LOCATION: N2289 ALTA VISTA

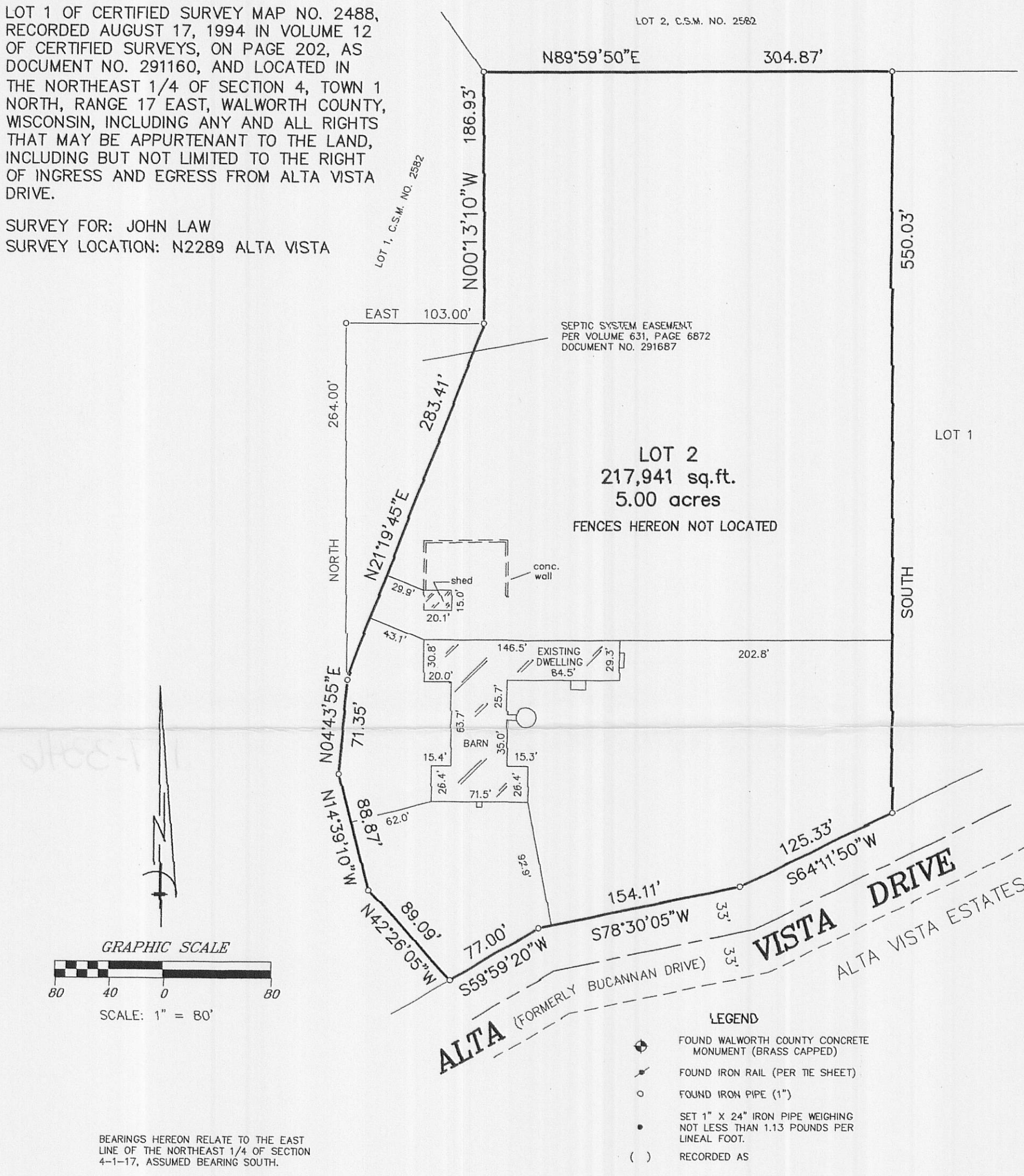

"I hereby certify that I have surveyed the above described property and that the above map is a correct representation thereof and shows the size and location of the property, its exterior boundaries, the location of all visible structures and dimensions of all principal buildings thereon, apparent easements roadways and encroachments, if any."

"This survey is made for the use of the present owners of the property, and those who purchase, mortgage, or guarantee the title thereto within one year from date hereof."

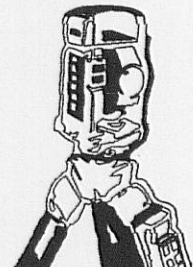

B.W. SURVEYING, INC.
LAND SURVEYS
MAPPING AND PLANNING
412 N. PINE STREET
BURLINGTON, WI 53105
(262)-767-0225

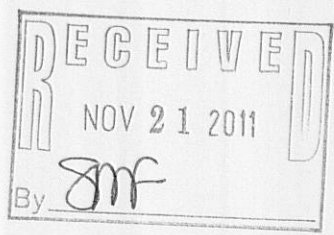
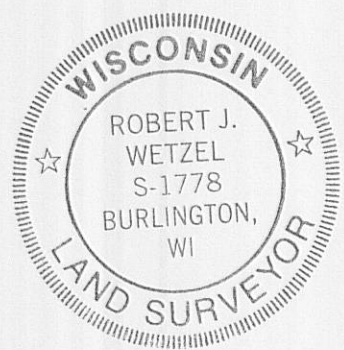

THIS IS NOT AN ORIGINAL PRINT
UNLESS THIS SEAL IS RED.

Robert J. Wetzel
ROBERT J. WETZEL S-1778

JANUARY 7, 2011
DATE
8278
JOB NUMBER

IA2982-2

117-3346