

PLAT OF SURVEY -OF-

LOTS 87 AND 88 OF ROBINSON'S SECOND SUBDIVISION ACCORDING TO THE RECORDED PLAT THEREOF. SAID LAND BEING IN THE TOWN OF LINN, COUNTY OF WALWORTH AND STATE OF WISCONSIN.

SURVEY FOR: JOHN PEIFFER

SURVEY ADDRESS: N1677 EAST BEACH DRIVE

HICKORY STREET

40' WIDE

BEACH ROAD

40' WIDE

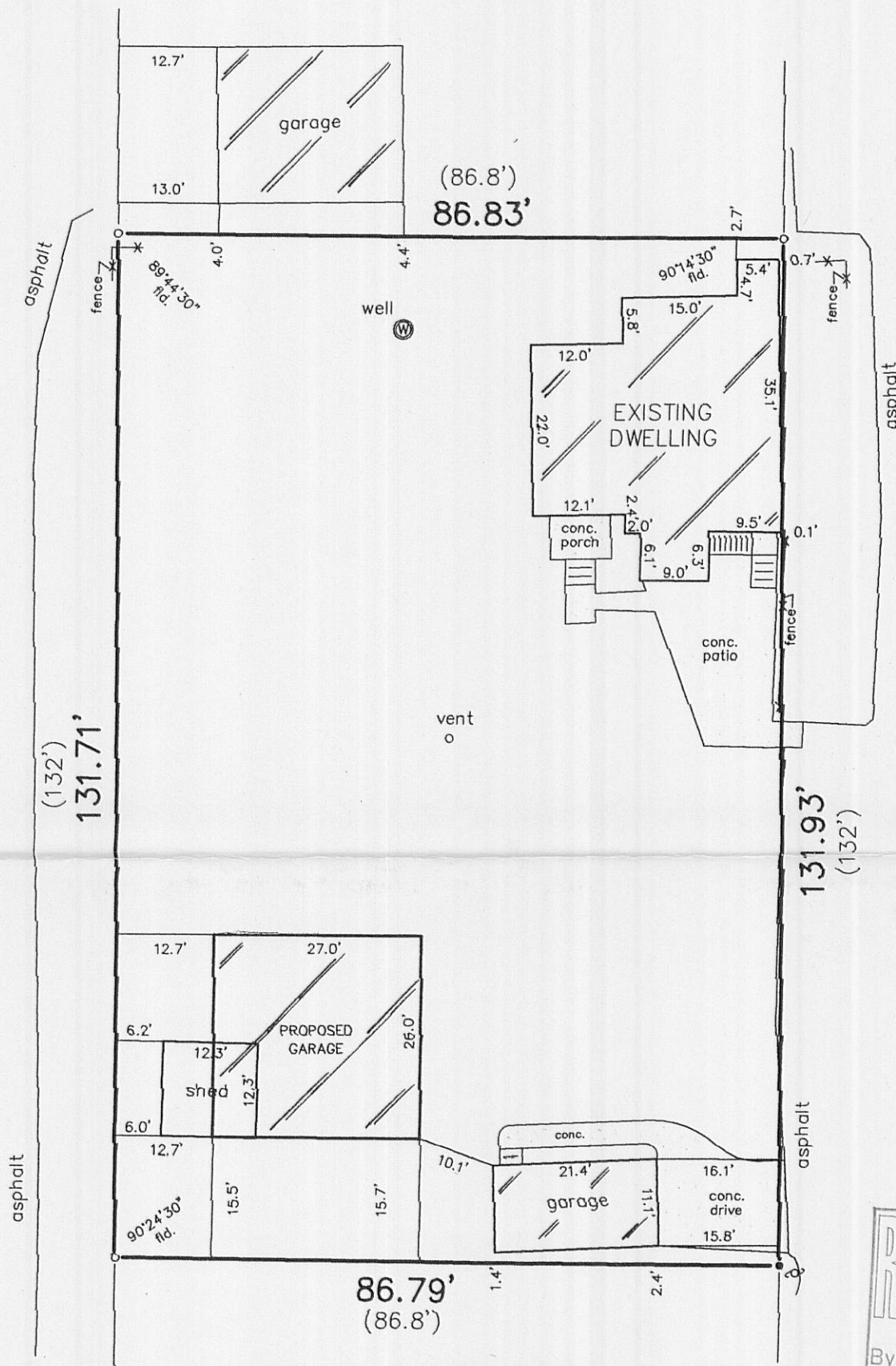

LEGEND

- FOUND IRON PIPE
- SET IRON PIPE
- ⌵ FOUND IRON ROD
- () RECORDED AS

"I hereby certify that I have surveyed the above described property and that the above map is a correct representation thereof and shows the size and location of the property, its exterior boundaries, the location of all visible structures and dimensions of all principal buildings thereon, boundary fences, apparent easements, roadways and encroachments, if any."

"This survey is made for the use of the present owners of the property, and those who purchase, mortgage, or guarantee the title thereto within one year from date hereof."

NOTE: SHED TO BE REMOVED

SCALE:

1" = 20'

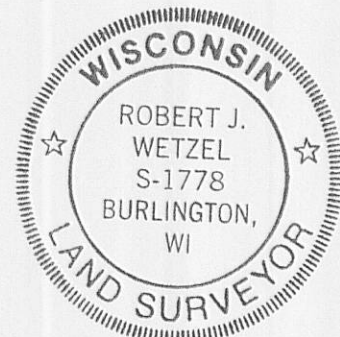

THIS IS NOT AN ORIGINAL PRINT
UNLESS THIS SEAL IS RED.

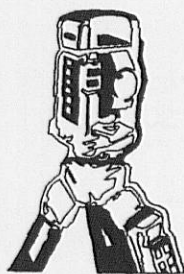

B.W. SURVEYING, INC.

LAND SURVEYS
MAPPING AND PLANNING
412 N. PINE STREET
BURLINGTON, WI 53105
(262)-767-0225

Robert J. Wetzel
ROBERT J. WETZEL S-1778

AUGUST 24, 2010
DATE

8227
JOB NUMBER

IRB2 - 69A

117-3345