

FARRIS, HANSEN & ASSOC. INC.

PLAT OF SURVEY

7 RIDGWAY COURT- P.O. BOX 437
ELKHORN, WISCONSIN 53121
PHONE (262) 723-2098
FAX (262) 723-5886

LOTS 46 & 48 SHORE HAVEN
LOCATED IN THE SW 1/4 OF THE NE 1/4
SECTION 18, TOWN 1 NORTH, RANGE 17 EAST
WALWORTH COUNTY, WI.

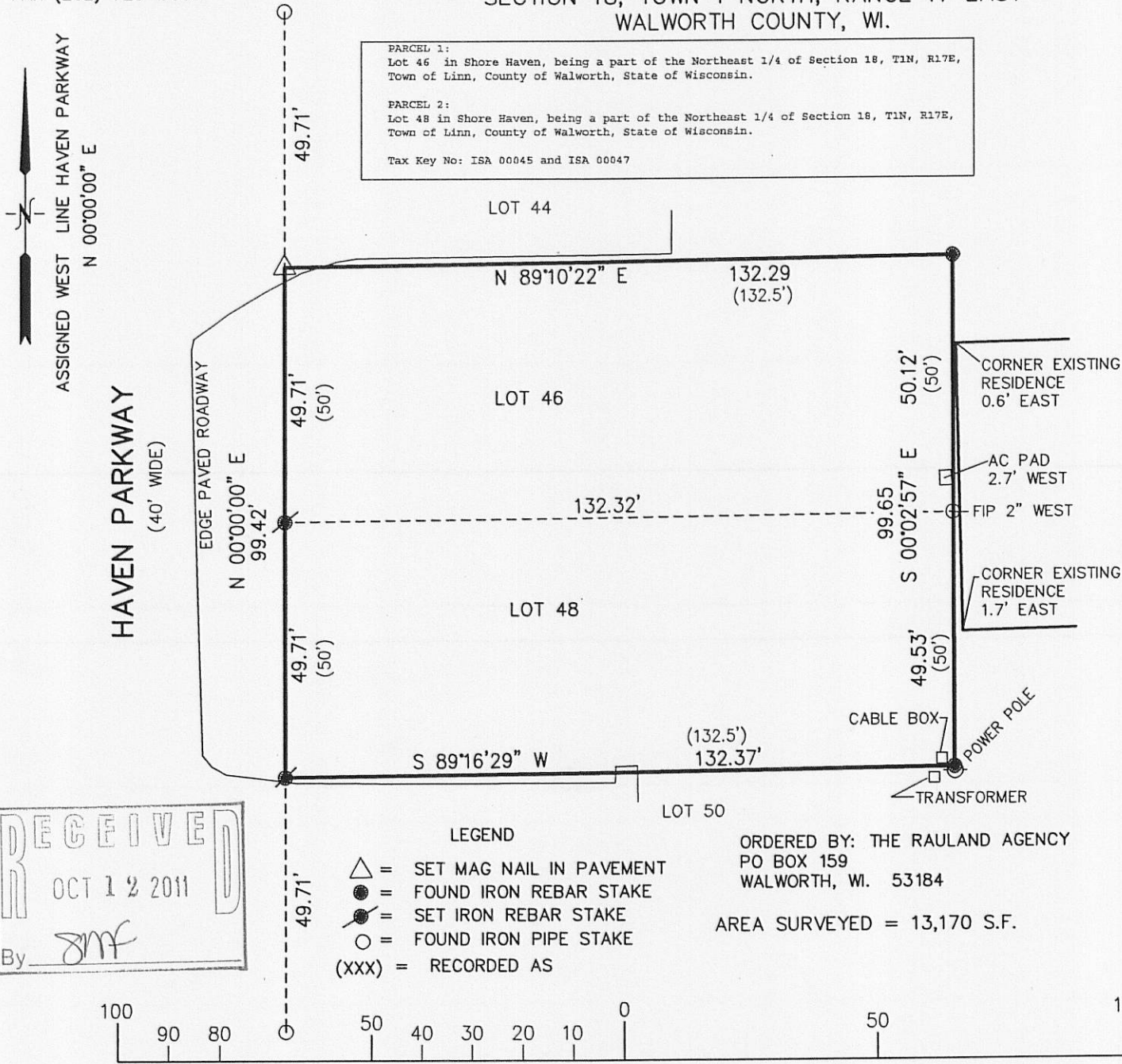

RECEIVED
OCT 12 2011
By *SMF*

- LEGEND
- △ = SET MAG NAIL IN PAVEMENT
 - = FOUND IRON REBAR STAKE
 - = SET IRON REBAR STAKE
 - = FOUND IRON PIPE STAKE
 - (xxx) = RECORDED AS

ORDERED BY: THE RAULAND AGENCY
PO BOX 159
WALWORTH, WI. 53184

AREA SURVEYED = 13,170 S.F.

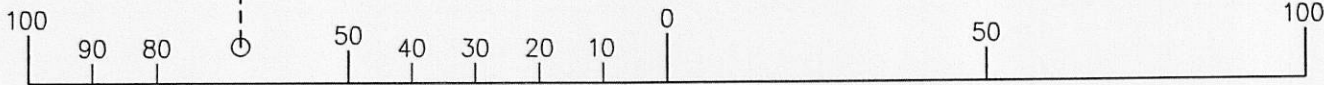

NOTE: COPIES OF THIS MAP TO WHICH THE FOLLOWING CERTIFICATE WILL APPLY SHOW THE SURVEYOR'S ORIGINAL SEAL AND SIGNATURE IN RED INK. COPIES BY ANY OTHER MEANS MAY HAVE ALTERATIONS WHICH DO NOT REPRESENT THE SURVEYOR'S WORK PRODUCT.

I HEREBY CERTIFY THAT THE ABOVE DESCRIBED PROPERTY HAS BEEN SURVEYED UNDER MY DIRECTION AND THAT THE ABOVE MAP IS A TRUE REPRESENTATION THEREOF AND SHOWS THE SIZE AND LOCATION OF THE PROPERTY, ITS EXTERIOR BOUNDARIES, THE LOCATION OF ALL VISIBLE STRUCTURES, AND DIMENSIONS OF ALL PRINCIPLE BUILDINGS THEREON, BOUNDARY FENCES, APPARENT EASEMENTS, ROADWAYS, AND VISIBLE ENCROACHMENTS, IF ANY. THIS SURVEY IS MADE FOR THE USE OF THE PRESENT OWNERS OF THE PROPERTY, AND ALSO THOSE WHO PURCHASE, MORTGAGE, OR GUARANTEE THE TITLE THERETO WITHIN ONE YEAR FROM THE DATE HEREOF.

DATED: AUGUST 30, 2011

Peter S. Gordon
PETER S. GORDON



PROJECT NO. 8433
DATED: 08-30-2011
SHEET 1 OF 1 SHEETS