

PREPARED FOR:
 HUMMEL CONSTRUCTION
 N1958 COUNTY O
 DELAVAN, WI 53115

PLAT OF SURVEY

KROTT SURVEYING, INC.
 N3705 WILLOW BEND LANE
 LAKE GENEVA, WI 53147
 (262)-248-3697

-OF-

LOT 10 IN BLOCK 1 OF TRINKE ESTATES, ACCORDING TO THE PLAT THEREOF RECORDED IN VOLUME 12 OF PLATS ON PAGE 49, LOCATED IN GOVERNMENT LOT 1, WHICH LOT IS THE SE 1/4 AND THE NE 1/4 OF SECTION 10, T1N, R17E, TOWN OF LINN, WALWORTH COUNTY, WISCONSIN.

HOLLIS GUNYON
 HARBOR

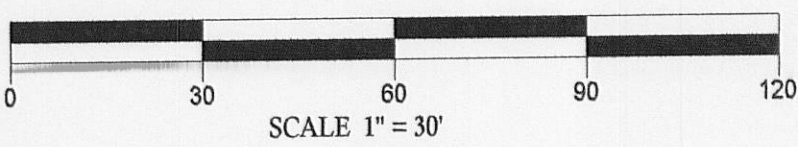
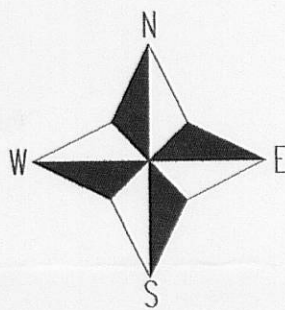
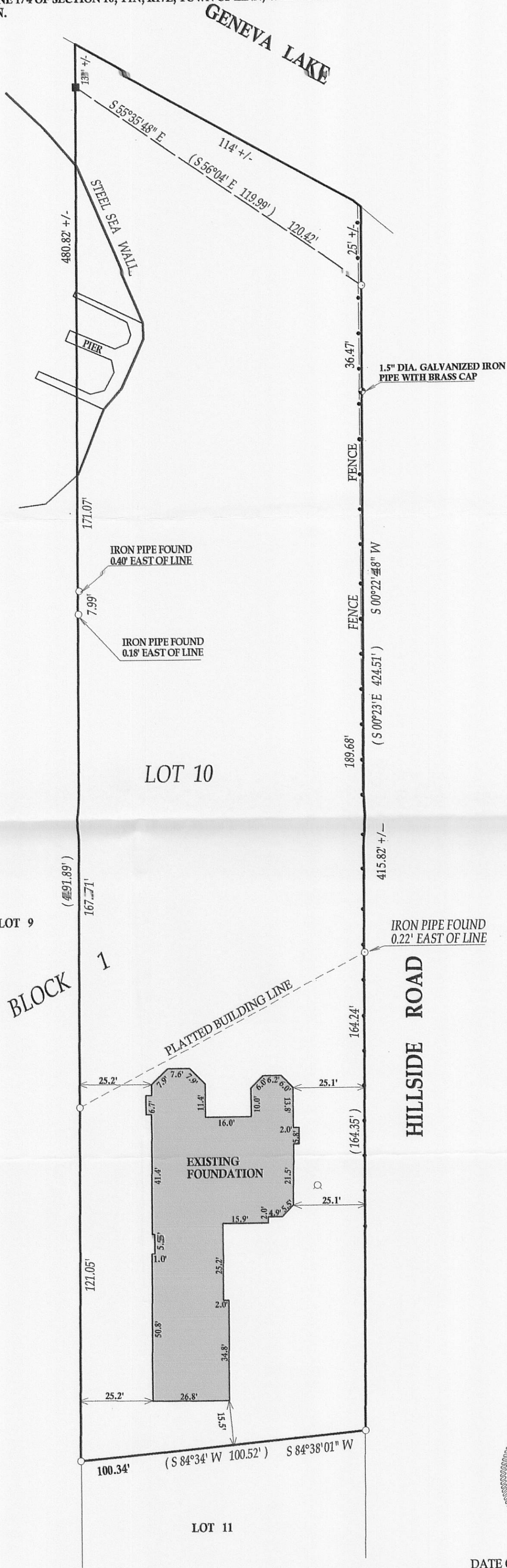

BEARINGS REFERENCED TO THE RECORDED
 PLAT OF TRINKE ESTATES

- LEGEND**
- FOUND IRON PIPE
 - FOUND IRON BAR
 - WELL
 - (xx) RECORDED AS

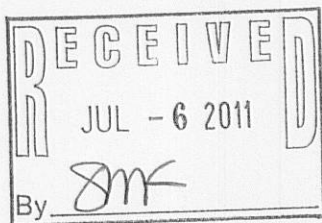

I have surveyed the above-described property and the above map is a true representation thereof and shows the size and location of the property, its exterior boundaries, the location and dimensions of all structures thereon, fence apparent easements and roadways and visible encroachments, if any.

This survey is made for the exclusive use of the present owners of the property, and also those who purchase, mortgage, or insure the title thereto within one (1) year from date hereof; and as to them I warrant the accuracy of said survey map.

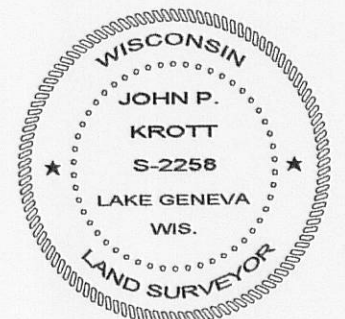

DATE OF LAST REVISION 4 / 29 / 2011
 DATED THIS 29th, DAY OF DECEMBER, 2010

John P. Krott
 JOHN KROTT S - 2258
 Wisconsin Registered Land Surveyor
 (original if signed in red)

JOB # 03-404 AB
 TAX ID # ITE 00010

117-3318