

PREPARED FOR
BEAA SHEEHAN
KEEFE REAL ESTATE, INC.
751 GENEVA PARKWAY
LAKE GENEVA WI 53147

PLAT OF SURVEY

-OF-

LOT 2 OF CERTIFIED SURVEY MAP NO. 2217 ACCORDING TO
THE RECORD PLAT THEREOF RECORDED IN VOLUME 10 OF
CERTIFIED SURVEYS ON PAGE 332, AS DOCUMENT NO. 243792,
TOWNSHIP OF LINN, WALWORTH COUNTY, WISCONSIN.

KROTT SURVEYING INC.

N3705 WILLOW BEND LANE
LAKE GENEVA WI. 53147
PHONE # (262)248-3697
FAX # (262)249-0639

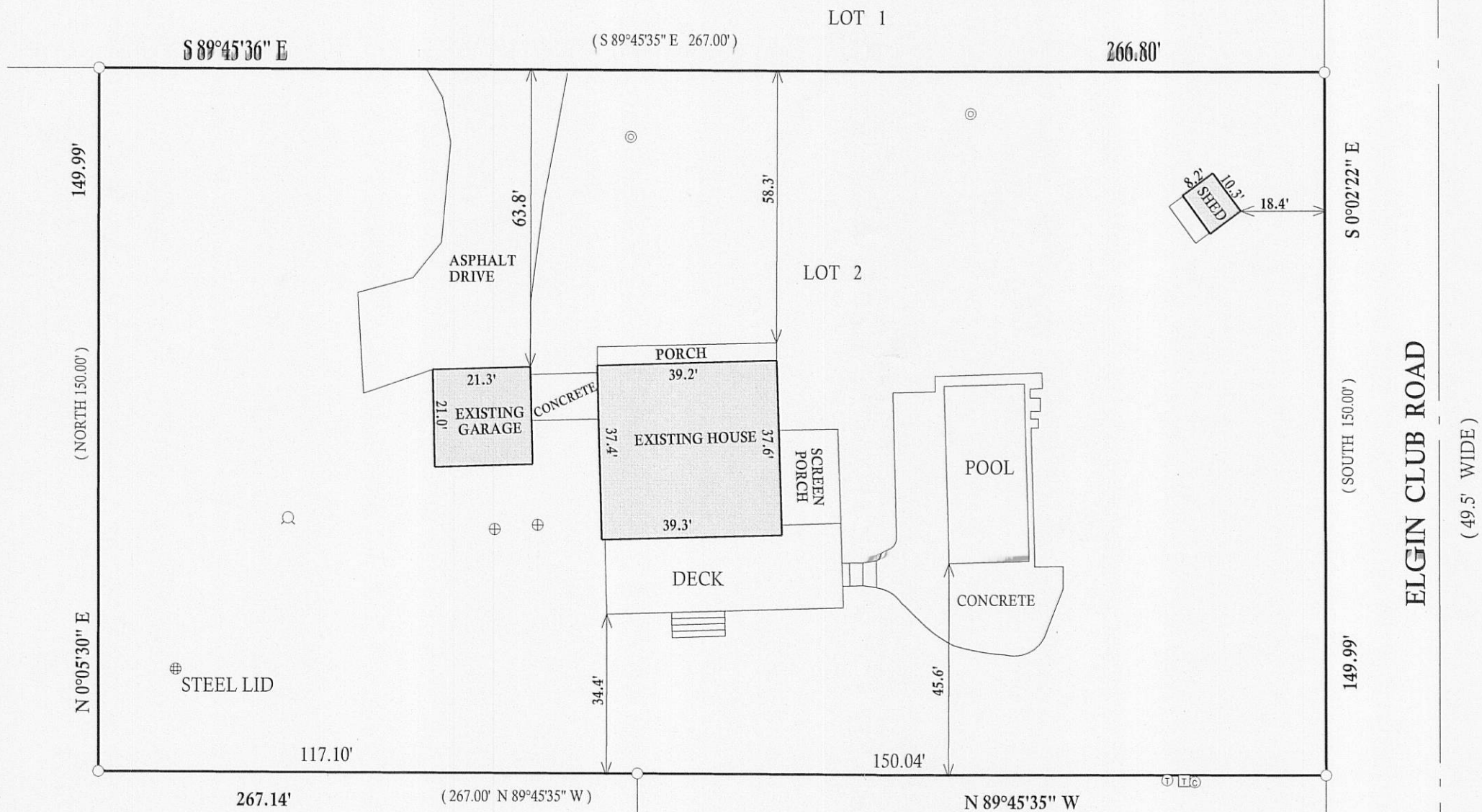

LEGEND

- FOUND IRON PIPE
- ⊕ CONCRETE LID
- ⊙ WELL
- ⊙ 4" DIA. PVC PIPE
- ⊙ TELEPHONE PEDESTAL
- ⊙ CABLE PEDESTAL
- ⊙ ELECTRICAL TRANSFORMER

(XX) RECORDED AS

TAX ID # 1A221700002

JOB # 11-100

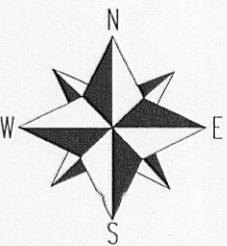

SCALE 1" = 30'

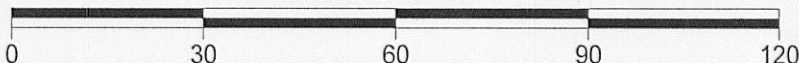

NOTE : BEARINGS ARE REFERENCED TO THE RECORD C.S.M.

I have surveyed the above-described property and the above map is
a true representation thereof and shows the size and location of the
property, its exterior boundaries, the location and dimensions of all
structures thereon, fences apparent easements and roadways and
visible encroachments, if any.

This survey is made for the exclusive use of the present owners of
the property, and also those who purchase, mortgage, or insure the
title thereto within one (1) year from date hereof; and as to them I
warrant the accuracy of said survey map.

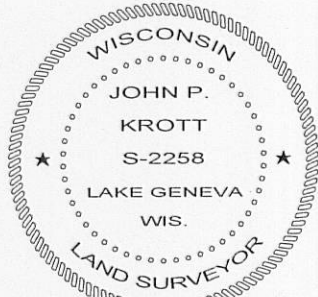
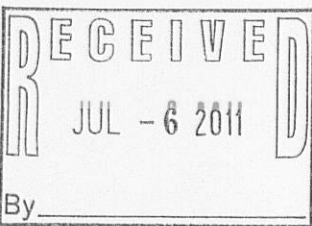

DATED THIS 5th, DAY OF JULY, 2011

John P. Krott

JOHN KROTT S - 2258
Wisconsin Registered Land Surveyor
(original if signed in red)

117-3317