

PREPARED FOR
JASON BERNARD ARCHITECT
201 BROAD ST.
LAKE GENEVA WI. 53147

PLAT OF SURVEY

-OF-

LOTS 13, 14 AND 15 IN BLOCK D OF CISCO BEACH SUBDIVISION,
LOCATED IN TOWN 1 NORTH, RANGE 17 EAST, TOWN OF LINN,
WALWORTH COUNTY, WISCONSIN.

KROTT SURVEYING INC.

N3705 WILLOW BEND LANE
LAKE GENEVA WI. 53147
PHONE # (262)248-3697
FAX # (262)249-0639

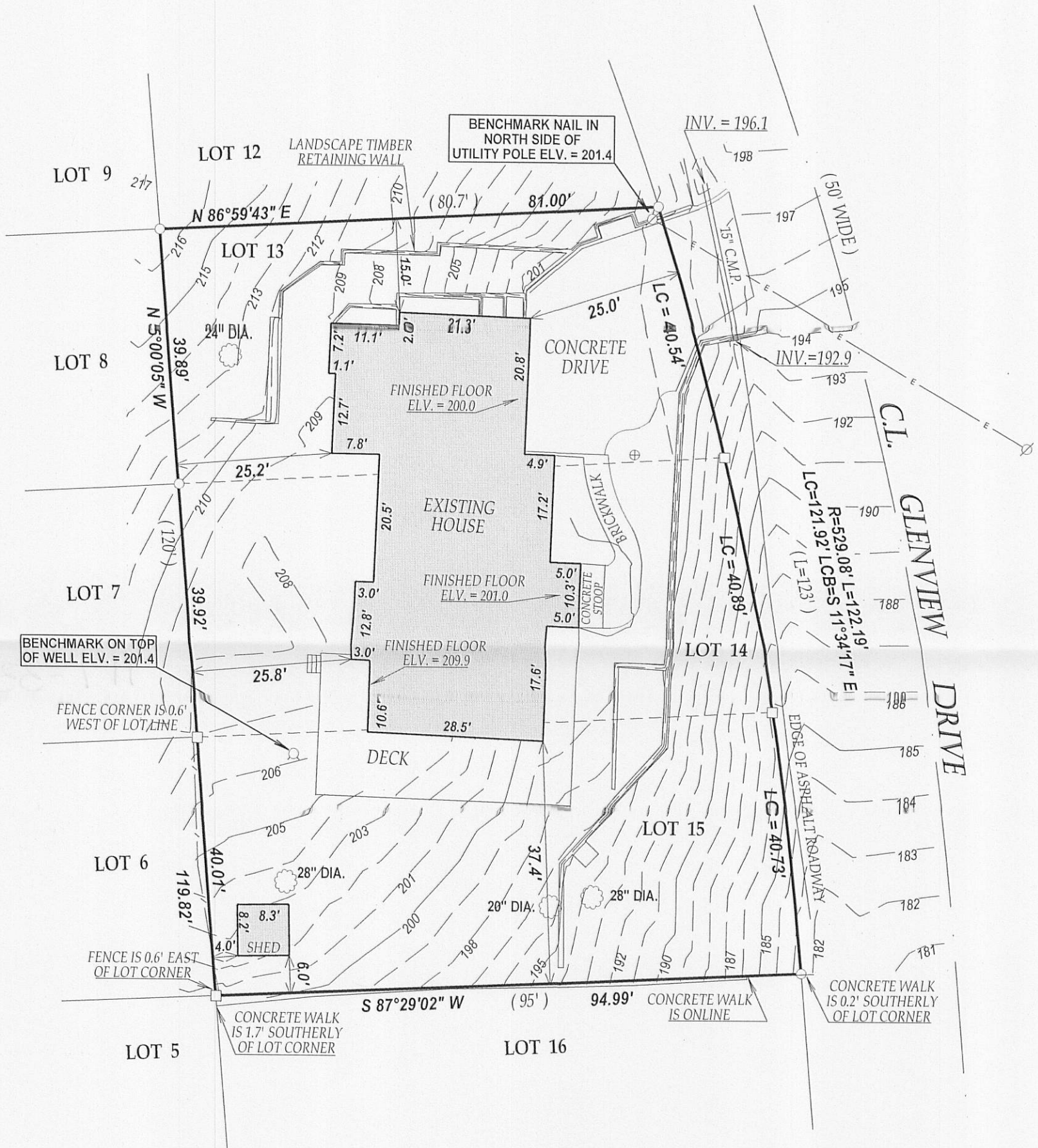

LEGEND

- FOUND IRON PIPE
- FOUND IRON BAR
- ⊗ DECIDUOUS TREE
- ⊙ WELL
- ⊕ CONCRETE LID
- OVERHEAD WIRES

(XX) RECORDED AS

TAX ID # ICI00088

JOB # 11-076

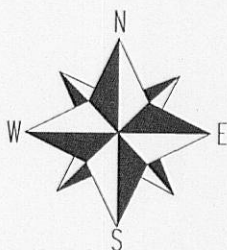

SCALE 1" = 20'



I have surveyed the above-described property and the above map is a true representation thereof and shows the size and location of the property, its exterior boundaries, the location and dimensions of all structures thereon, fences apparent easements and roadways and visible encroachments, if any.

This survey is made for the exclusive use of the present owners of the property, and also those who purchase, mortgage, or insure the title thereto within one (1) year from date hereof; and as to them I warrant the accuracy of said survey map.

NOTE: BEARINGS ARE REFERENCED TO PREVIOUS SURVEYS OF RECORD.

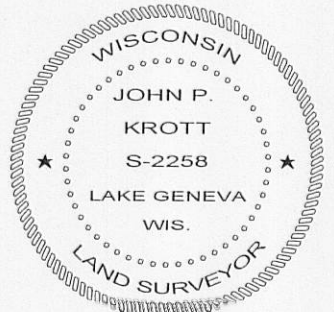
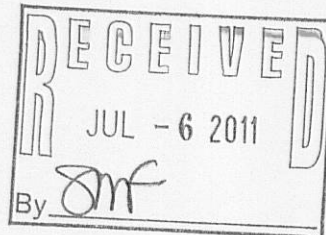

DATED THIS 23rd DAY OF MAY 2011.

John P. Krott

JOHN KROTT S - 2258
Wisconsin Registered Land Surveyor
(original if signed in red)

117-3311