

# FARRIS, HANSEN & ASSOCIATES, INC.

ENGINEERING — ARCHITECTURE — SURVEYING  
7 RIDGWAY COURT — P.O. BOX 437 — ELKHORN, WISCONSIN 53121  
PHONE: (262) 723-2098 FAX: (262) 723-5886

## PLAT OF SURVEY

The following described property located in the County of Walworth to wit: Lot 11, the South 1/2 of Lot 10 and that portion of the East 12 feet of Williams Plaza, a street as platted in Lake Geneva Terrace, bounded on the North by the Westerly extension of the North line of the South 1/2 of Lot 10 and on the South by the Westerly extension of the South line of Lot 11, Block 2 of Lake Geneva Terrace, a subdivision located in Section 15, T1N, R17E, Township of Linn, Walworth County, Wisconsin  
Property Address is: N 1652 Williams Plaza Lake Geneva, WI 53147

### LEGEND

- = FOUND IRON PIPE STAKE
- ⊗ = SET IRON PIPE STAKE
- = SEPTIC CLEANOUT
- ⊕ = SEPTIC LID
- △ = WELL
- (XXX) = RECORDED AS
- AREA = 21,303 S.F. (0.19 AC.)

— WORK ORDERED BY —  
GEORGE ADAMS  
1665 WOODS WAY  
LAKE GENEVA, WI.

WILLIAMS PLAZA

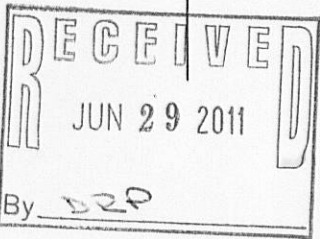
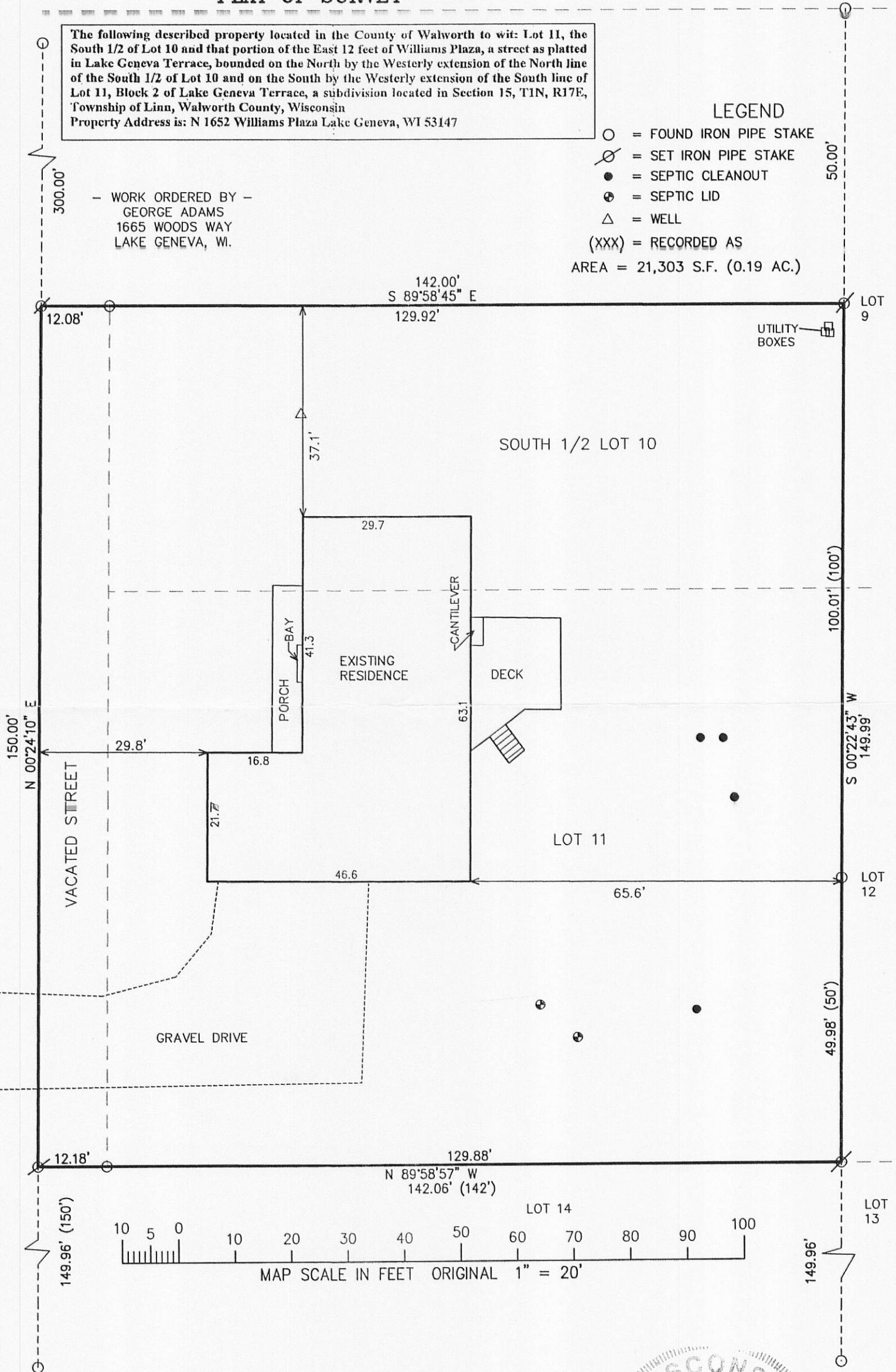

NOTE: COPIES OF THIS MAP TO WHICH THE FOLLOWING CERTIFICATE WILL APPLY SHOW SURVEYOR'S ORIGINAL SEAL AND SIGNATURE IN RED INK. COPIES BY ANY OTHER MEANS MAY HAVE ALTERATIONS WHICH DO NOT REPRESENT THE SURVEYOR'S WORK PRODUCT.

I HEREBY CERTIFY THAT THE ABOVE DESCRIBED PROPERTY HAS BEEN SURVEYED UNDER MY DIRECTION AND THAT THE ABOVE MAP IS A TRUE REPRESENTATION THEREOF AND SHOWS THE SIZE AND LOCATION OF THE PROPERTY AND ITS EXTERIOR BOUNDARIES. THIS SURVEY IS MADE FOR THE USE OF THE PRESENT OWNERS OF THE PROPERTY, AND ALSO THOSE WHO PURCHASE, MORTGAGE, OR GUARANTEE THE TITLE THERETO WITHIN ONE YEAR FROM THE DATE HEREOF.

DATED: JUNE 23, 2011

PETER S. GORDON R.L.S. 2101



PROJECT: 8385  
DATE: 06-23-2011  
SHEET 1 OF 1

JUN 23 2011

LEGIT-5A1

117-3303