

PLAT OF SURVEY

LOT 1 OF CSM 2982
LOCATED IN THE SE 1/4 OF THE NE 1/4 SECTION 4
TOWN 1 NORTH, RANGE 17 EAST
WALWORTH COUNTY, WISCONSIN

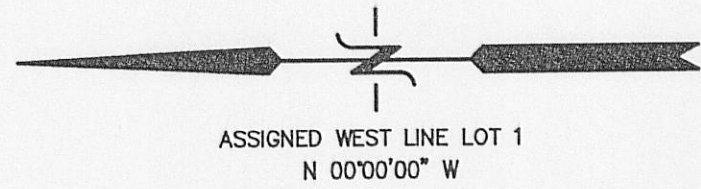

ALTA VISTA DRIVE

66' WDE

330.82'
S 00°05'38" E
(S 00°00'00" E 330.89')

105.3'

LOT 1
3.54 ACRES

157.06'
S 35°00'26" W
(S 35°58'02" W 156.99')

119.90'
S 75°53'36" W
(S 75°53'20" W 120.01')

ALTA VISTA DRIVE
66' WDE
79.48'

S 64°11'21" W
(S 64°11'50" W 135.01')

55.91'

(N 89°59'50" E 329.00')
328.89'
N 89°58'47" E

226.51'

56.9'

EXISTING GARAGE

106.4'

EXISTING RESIDENCE

EXISTING POOL & DECK

SEPTIC LIDS

75' SETBACK FROM
EAST DITCH BANK

75' SETBACK FROM
EAST DITCH BANK

DRAINAGE DITCH

WET HOLE IN GROUND

N 00°00'00" W
549.90' (550.03')

WET HOLE IN GROUND
POSSIBLE DRAIN TILE

DRAINAGE DITCH

LEGEND

○ = FOUND IRON PIPE STAKE
(xxx) = RECORDED AS

100 90 80 70 60 50 40 30 20 10 0 50 100
MAP SCALE IN FEET ORIGINAL 1" = 30'

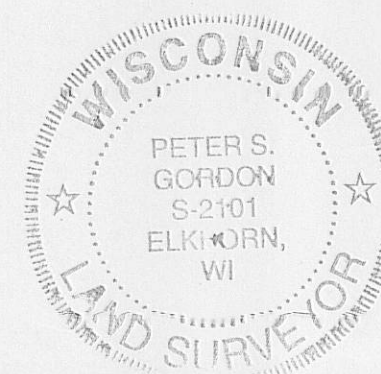

NOTE: COPIES OF THIS MAP TO WHICH THE FOLLOWING CERTIFICATE WILL APPLY SHOW SURVEYOR'S ORIGINAL SEAL AND SIGNATURE IN RED INK. COPIES BY ANY OTHER MEANS MAY HAVE ALTERATIONS WHICH DO NOT REPRESENT THE SURVEYOR'S WORK PRODUCT.

I HEREBY CERTIFY THAT THE ABOVE DESCRIBED PROPERTY HAS BEEN SURVEYED UNDER MY DIRECTION AND THAT THE ABOVE MAP IS A TRUE REPRESENTATION THEREOF AND SHOWS THE SIZE AND LOCATION OF THE PROPERTY AND ITS EXTERIOR BOUNDARIES. THIS SURVEY IS MADE FOR THE USE OF THE PRESENT OWNERS OF THE PROPERTY, AND ALSO THOSE WHO PURCHASE, MORTGAGE, OR GUARANTEE THE TITLE THERETO WITHIN ONE YEAR FROM THE DATE HEREOF.

DATED: JUNE 10, 2011

Peter S. Gordon
PETER S. GORDON R.L.S. 2101

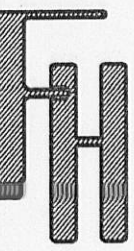
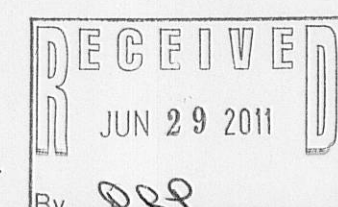

WORK ORDERED BY:
LOWELL MANAGEMENT
PO BOX 926
LAKE GENEVA, WI. 53147

FARRIS, HANSEN & ASSOCIATES, INC.
ENGINEERING - ARCHITECTURE - SURVEYING
7 RIDGWAY COURT P.O. BOX 437
ELKHORN, WISCONSIN 53121
OFFICE: (262) 723-2098 FAX: (262) 723-5886

REVISIONS

PROJECT NO.
8370
DATE:
06-10-2011
SHEET NO.
1 OF 1

117-3302