

PREPARED FOR  
WOODDALE BEACH ASSOCIATION  
C/O JIM LAYER  
2712 WILD OLIVE LN.  
CRYSTAL LAKE IL. 60012

## PLAT OF SURVEY

-OF-

KROTT SURVEYING INC.

N3705 WILLOW BEND LANE  
LAKE GENEVA WI. 53147  
PHONE # (262)248-3697  
FAX # (262)249-0639

A PARCEL OF LAND BEING PART OF LOT "W" AND THE BEACH OF WOODDALE ADDITION, A SUBDIVISION LOCATED IN THE SOUTHWEST 1/4 OF SECTION 9, TOWN 1 NORTH, RANGE 17 EAST, WALWORTH COUNTY, WISCONSIN. DESCRIBED AS FOLLOWS TO-WIT BEGINNING AT A CONCRETE MONUMENT LOCATED AT THE NORTHWEST CORNER OF LOT 1 BLOCK 2 OF SAID WOODDALE ADDITION; THENCE N 16°43'00" W 24.66 FEET TO THE SHORE OF GENEVA LAKE; THENCE EASTERLY ALONG SAID LAKE 130' MORE OR LESS TO THE NORTHWEST CORNER OF LOT 4 BLOCK 1 OF SAID WOODDALE ADDITION; THENCE S 2°20'59" E ALONG THE WEST LINE OF SAID LOT 4, 6.38 FEET MORE OR LESS TO A CONCRETE MONUMENT LOCATED N 73°19'36" E 112.87 FEET FROM THE AFORE MENTIONED CONCRETE MONUMENT; THENCE CONTINUE S 2°20'59" E 146.62 FEET TO THE SOUTHWEST CORNER OF SAID LOT 4; THENCE N 88°59'41" W 81.52 FEET; THENCE N 12°27'13" W 15.65 FEET; THENCE N 16°43'00" W 101.70 FEET TO THE PLACE OF BEGINNING.

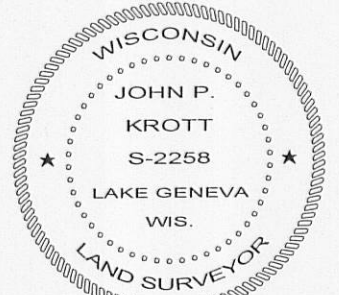
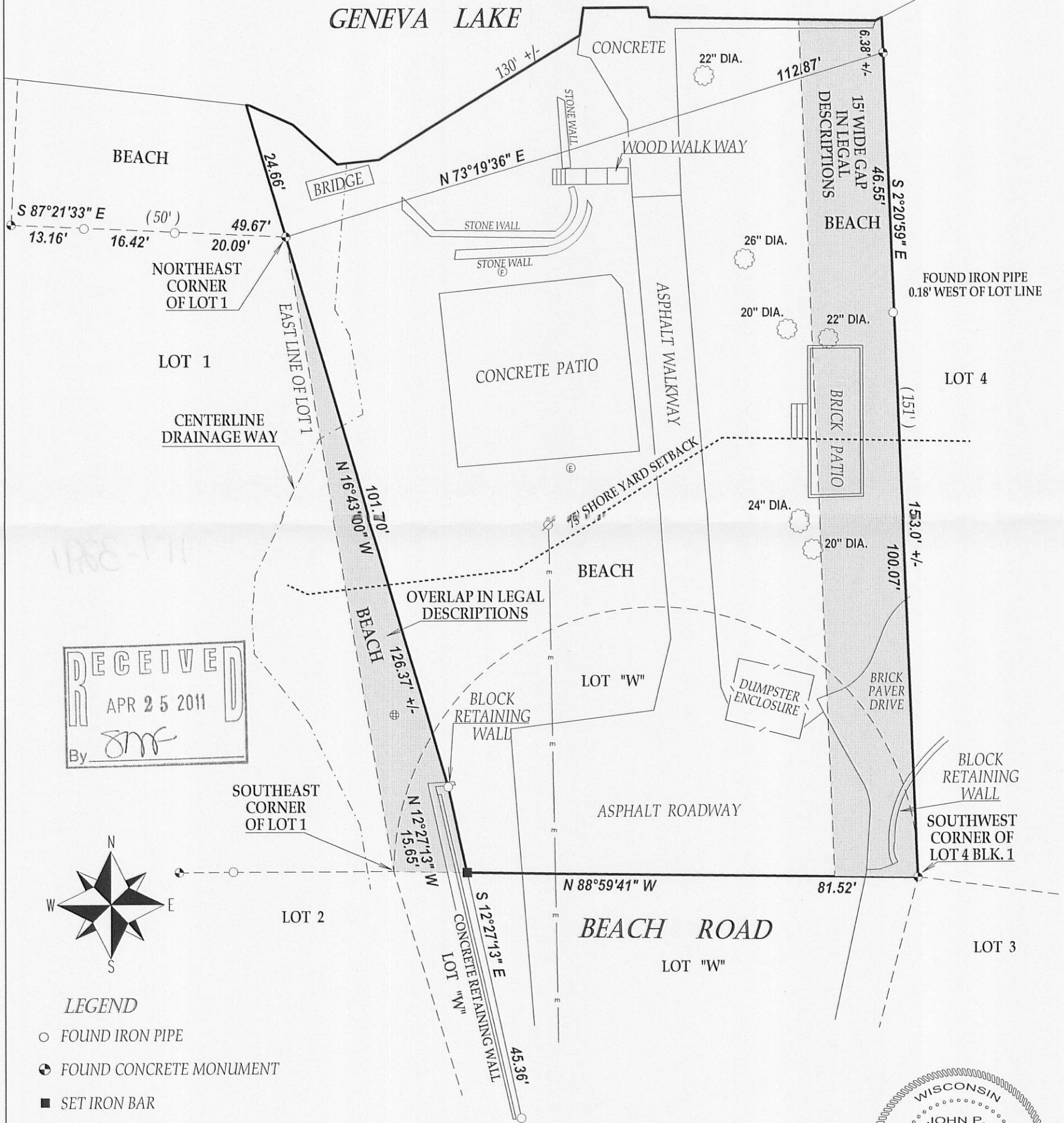

DATED THIS 15th DAY OF MARCH 2011.

*John P. Krott*  
JOHN KROTT S - 2258  
Wisconsin Registered Land Surveyor  
(original if signed in red)