

PREPARED FOR
JIM BROBERG
2819 OAK RIDGE RD
CRYSTAL LAKE IL 60012

PLAT OF SURVEY

- OF -

KROTT SURVEYING INC.

N3705 WILLOW BEND LANE
LAKE GENEVA WI. 53147
PHONE # (262)248-3697
FAX # (262)249-0639

LOT 16A IN BLOCK 2 OF TRINKE ESTATES, ACCORDING TO THE PLAT
THEREOF RECORDED IN VOLUME 12 OF PLATS ON PAGE 49,
LOCATED IN GOVERNMENT LOT 1 WHICH LOT IS THE SOUTHEAST 1/4
OF THE SOUTHEAST 1/4 AND THE NORTHEAST 1/4 OF THE SOUTHEAST 1/4
OF SECTION 10, TOWN 1 NORTH, RANGE 17 EAST, WALWORTH COUNTY, WISCONSIN.

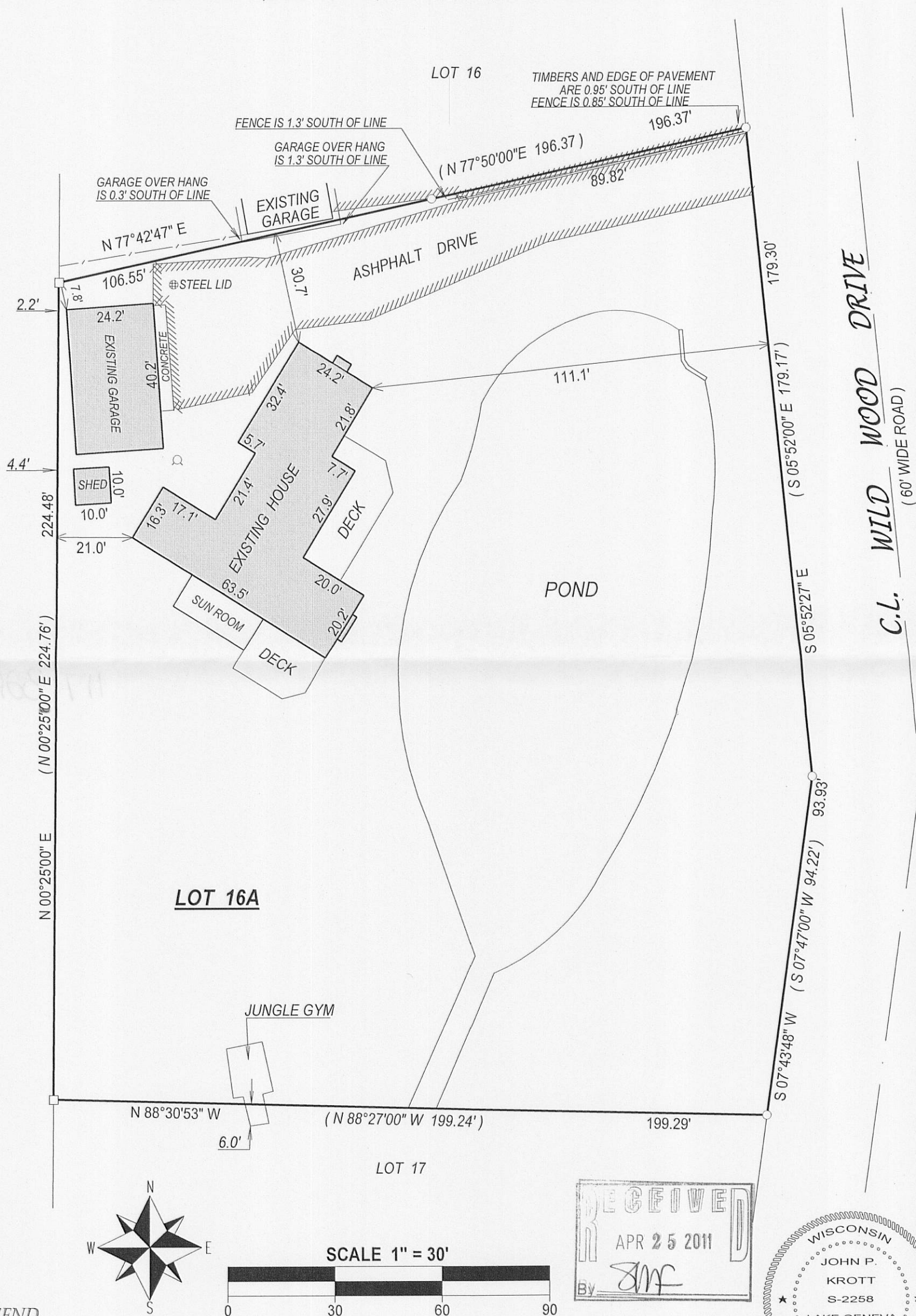

- LEGEND
- FOUND IRON PIPE
 - FOUND IRON BAR
 - ⊙ WELL

(XX) RECORDED AS
TAX ID # ITE00033
JOB # 04-373

I have surveyed the above-described property and the above map is a true representation thereof and shows the size and location of the property, its exterior boundaries, the location and dimensions of all structures thereon, fences apparent easements and roadways and visible encroachments, if any.

This survey is made for the exclusive use of the present owners of the property, and also those who purchase, mortgage, or insure the title thereto within one (1) year from date hereof; and as to them I warrant the accuracy of said survey map.

NOTE: BEARINGS ARE REFERENCED TO THE RECORD PLAT.

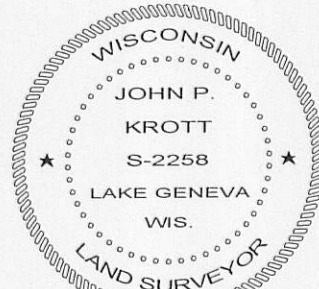
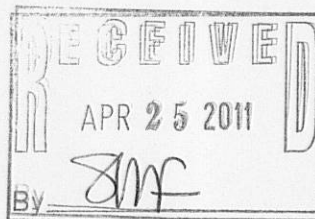

DATED THIS 2nd DAY OF MARCH 2011.

John P. Krott
JOHN KROTT S - 2258
Wisconsin Registered Land Surveyor
(original if signed in red)