

PREPARED FOR  
JOHN MOORE  
N 2370 SYLVAN LN.  
LAKE GENEVA WI.

# RIPARIAN RIGHTS SURVEY

-OF-

PART OF LOT 12 SYLVAN TRAIL ESTATES AND THE  
PATH AS SHOWN ON SYLVAN TRAIL ESTATES,  
LOCATED IN SECTION 2, TOWN 1 NORTH, RANGE  
17 EAST, WALWORTH COUNTY, WISCONSIN.

KROTT SURVEYING INC.

N3705 WILLOW BEND LANE  
LAKE GENEVA WI. 53147  
PHONE # (262)248-3697  
FAX # (262)249-0639

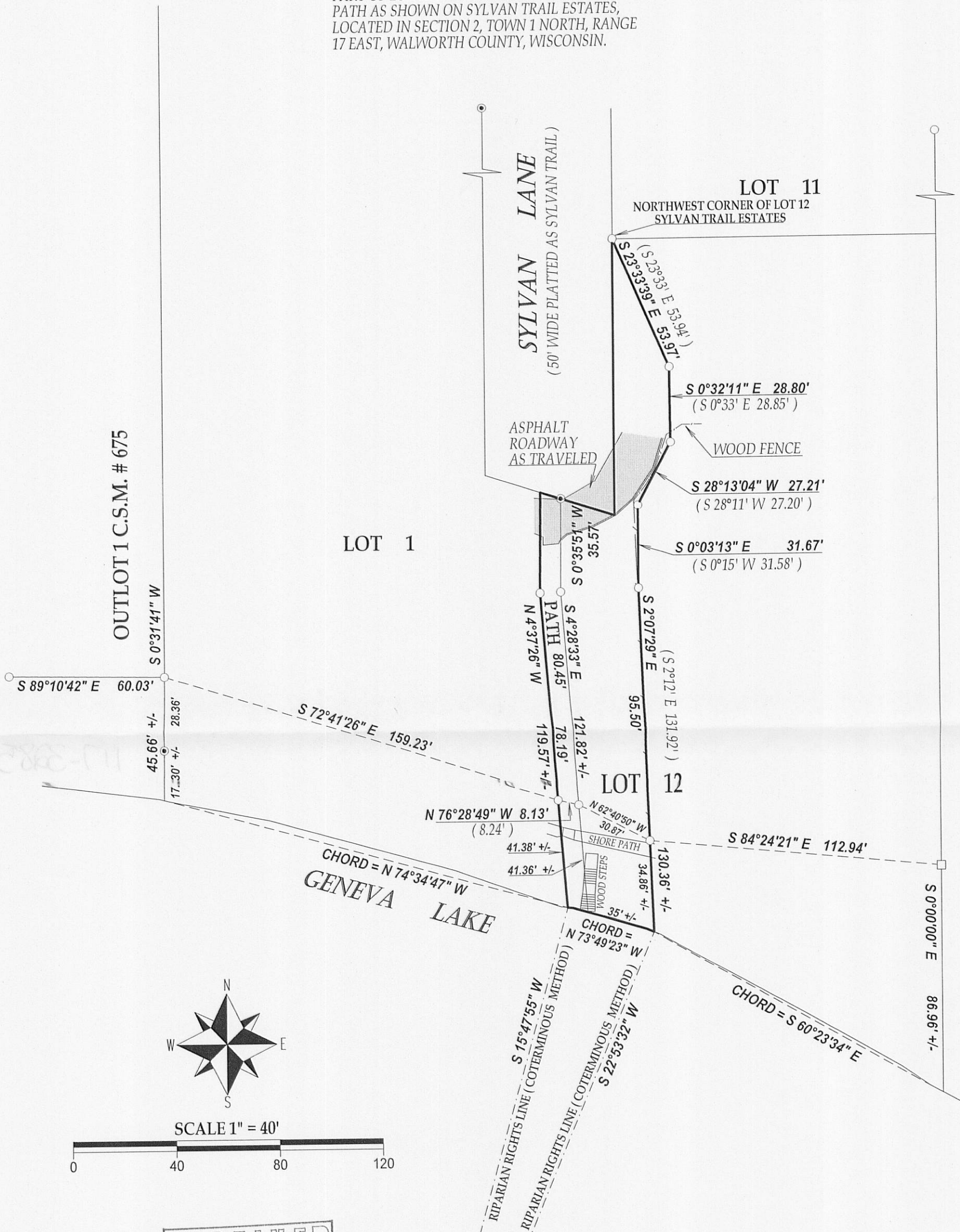

- LEGEND
- FOUND IRON PIPE
  - FOUND IRON BAR
  - FOUND IRON PIPE IN CONCRETE

(xx) RECORDED AS  
TAX ID # 1ST00004A  
JOB # 11-046 RIP

I have surveyed the above-described property and the above map is a true representation thereof and shows the size and location of the property, its exterior boundaries, the location and dimensions of all structures thereon, fences apparent easements and roadways and visible encroachments, if any.

This survey is made for the exclusive use of the present owners of the property, and also those who purchase, mortgage, or insure the title thereto within one (1) year from date hereof; and as to them I warrant the accuracy of said survey map.

NOTE : BEARINGS ARE REFRENCE TO THE EAST LINE OF SYLVAN TRAIL ESTATES AND WAS ASSUMED TO BEAR NORTH-SOUTH

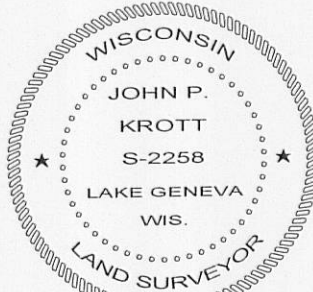

DATED THIS 5th DAY OF APRIL 2011.

*John P. Krott*  
JOHN KROTT S - 2258  
Wisconsin Registered Land Surveyor  
( original if signed in red )