

PREPARED FOR:
JOHN MOORE
2370 SYLVAN LN.
LAKE GENEVA, WI
53147

PLAT OF SURVEY

-OF-

COMMENCING AT THE SOUTHEAST CORNER OF LOT 8 OF SYLVAN TRAIL ESTATES LOCATED IN SECTION 5, T.1.N, R.17.E., WALWORTH COUNTY, WISCONSIN, THENCE NORTH ALONG THE NORTH-SOUTH 1/16 LINE OF SECTION 5, 304.10 FEET TO A POINT; THENCE NORTH 89°56' WEST 125 FEET TO A POINT; THENCE SOUTH 282.63 FEET TO A POINT; THENCE SOUTH 282.63 FEET TO A POINT; THENCE S 44°58' E 30.02 FEET; THENCE SOUTH 89°56' EAST 103.80 FEET TO A POINT AND THE PLACE OF BEGINNING.

KROTT SURVEYING INC.

N3705 WILLOW BEND LANE
LAKE GENEVA WI. 53147
PHONE # (262)248-3697
FAX # (262)249-0639

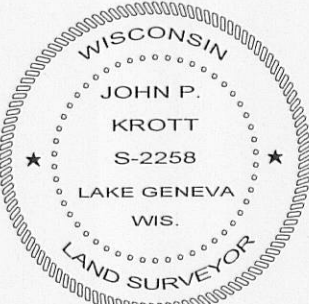
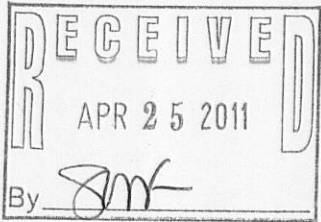
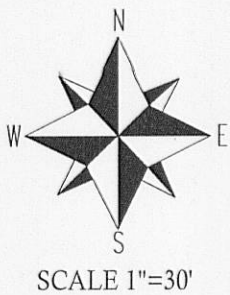
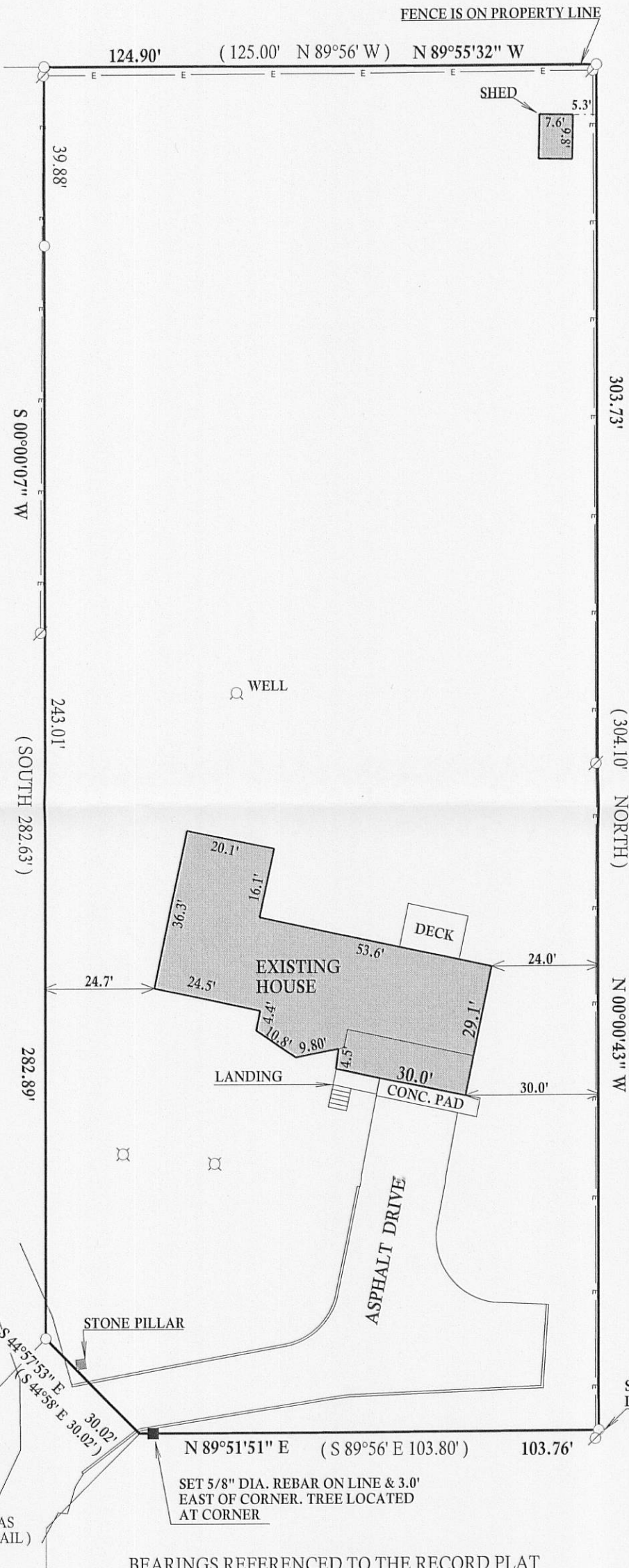

- LEGEND
- OVER HEAD UTILITIES
 - Ø UTILITY POLE
 - VENT
 - FOUND IRON PIPE
 - FOUND IRON BAR
 - SET IRON BAR
 - (xx) RECORDED AS
 - TAX ID # IST00003B
 - JOB # 11-046

BEARINGS REFERENCED TO THE RECORD PLAT

I have surveyed the above-described property and the above map is a true representation thereof and shows the size and location of the property, its exterior boundaries, the location and dimensions of all structures thereon, fences apparent easements and roadways and visible encroachments, if any.

This survey is made for the exclusive use of the present owners of the property, and also those who purchase, mortgage, or insure the title thereto within one (1) year from date hereof; and as to them I warrant the accuracy of said survey map.

DATED THIS 5th, DAY OF APRIL, 2011

John P. Krott
JOHN KROTT S - 2258
Wisconsin Registered Land Surveyor
(original if signed in red)