

PREPARED FOR:
DOWN TO EARTH CONTRACTORS
N1971 HWY H
LAKE GENEVA, WI 53147

PLAT OF SURVEY

-OF-

LOT 57 EXCEPTING THE EASTERLY 20 FEET, LOTS 58, 59 AND 60 ALL IN BLOCK 4
OF LAKE VIEW PARK SUBDIVISION, BEING IN SECTION 16, TOWNSHIP 1 NORTH
RANGE 17 EAST IN THE TOWN OF LINN, WALWORTH COUNTY, WISCONSIN.

KROTT SURVEYING INC.

N3705 WILLOW BEND LANE
LAKE GENEVA WI. 53147
PHONE # (262) 248-3697
FAX # (262) 249-0639

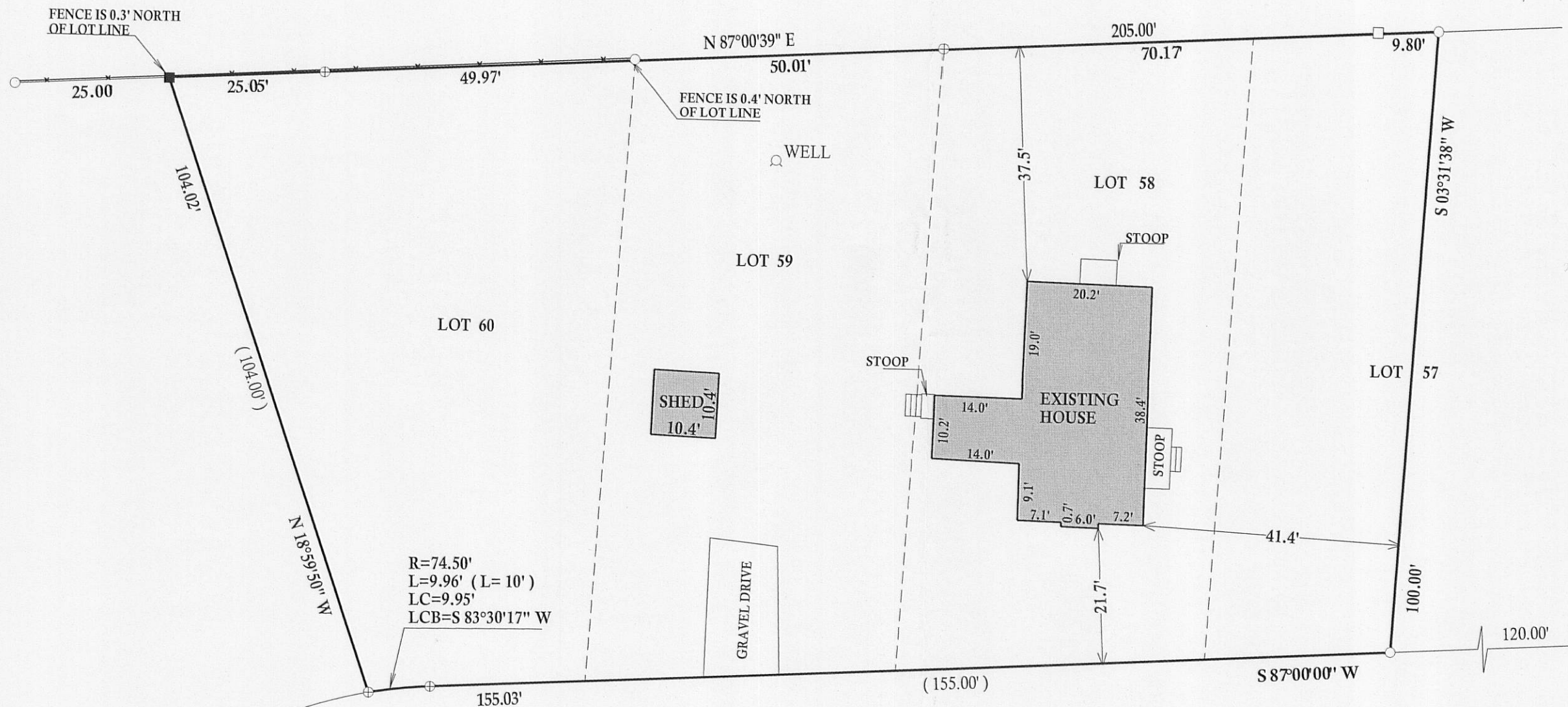

LEGEND

- ⊕ FOUND POSEY PIN
- FOUND IRON PIPE
- FOUND IRON BAR
- SET IRON BAR
- (XX) RECORDED AS

JOB # 11-049 TAX ID # ILVP00026D

C.L PARK DRIVE

(50' WIDE)

I have surveyed the above-described property and the above map is a true representation thereof and shows the size and location of the property, its exterior boundaries, the location and dimensions of all structures thereon, fences apparent easements and roadways and visible encroachments, if any.

This survey is made for the exclusive use of the present owners of the property, and also those who purchase, mortgage, or insure the title thereto within one (1) year from date hereof; and as to them I warrant the accuracy of said survey map.

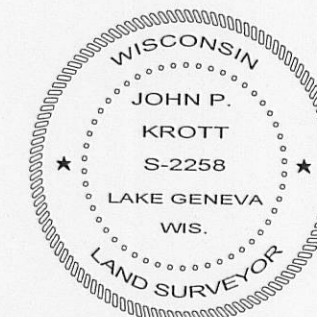
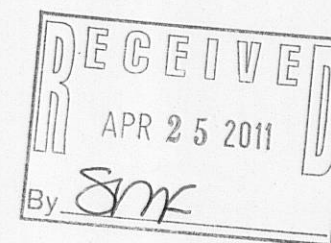
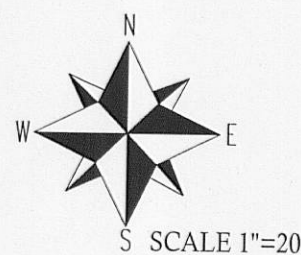

DATED THIS 8th, DAY OF APRIL, 2011

John P. Krott

JOHN KROTT S - 2258
Wisconsin Registered Land Surveyor
(original if signed in red)