

PREPARED FOR  
NICHOLAS EGERT  
McCORMACK & EGERT,  
S.C. ATTORNEYS AT LAW  
835 GENEVA PARKWAY NORTH  
SUITE 1  
LAKE GENEVA WI. 53147

# PLAT OF SURVEY KROTT SURVEYING INC.

-OF-

N3705 WILLOW BEND LANE  
LAKE GENEVA WI. 53147  
PHONE # (262)248-3697  
FAX # (262)249-0639

LOTS 38 AND 39 OF ROSS D. SILLS SUBDIVISION  
OF LARGE LOTS 1 AND 2 OF CAMP SYBIL  
SUBDIVISION LOCATED IN TOWN 1 NORTH,  
RANGE 17 EAST, WALWORTH COUNTY, WISCONSIN.

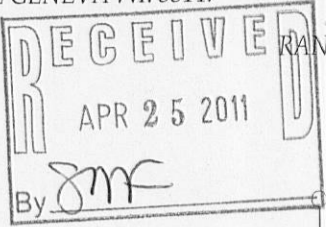

FOUND IRON PIPE ONLINE  
2.48' WEST OF CORNER

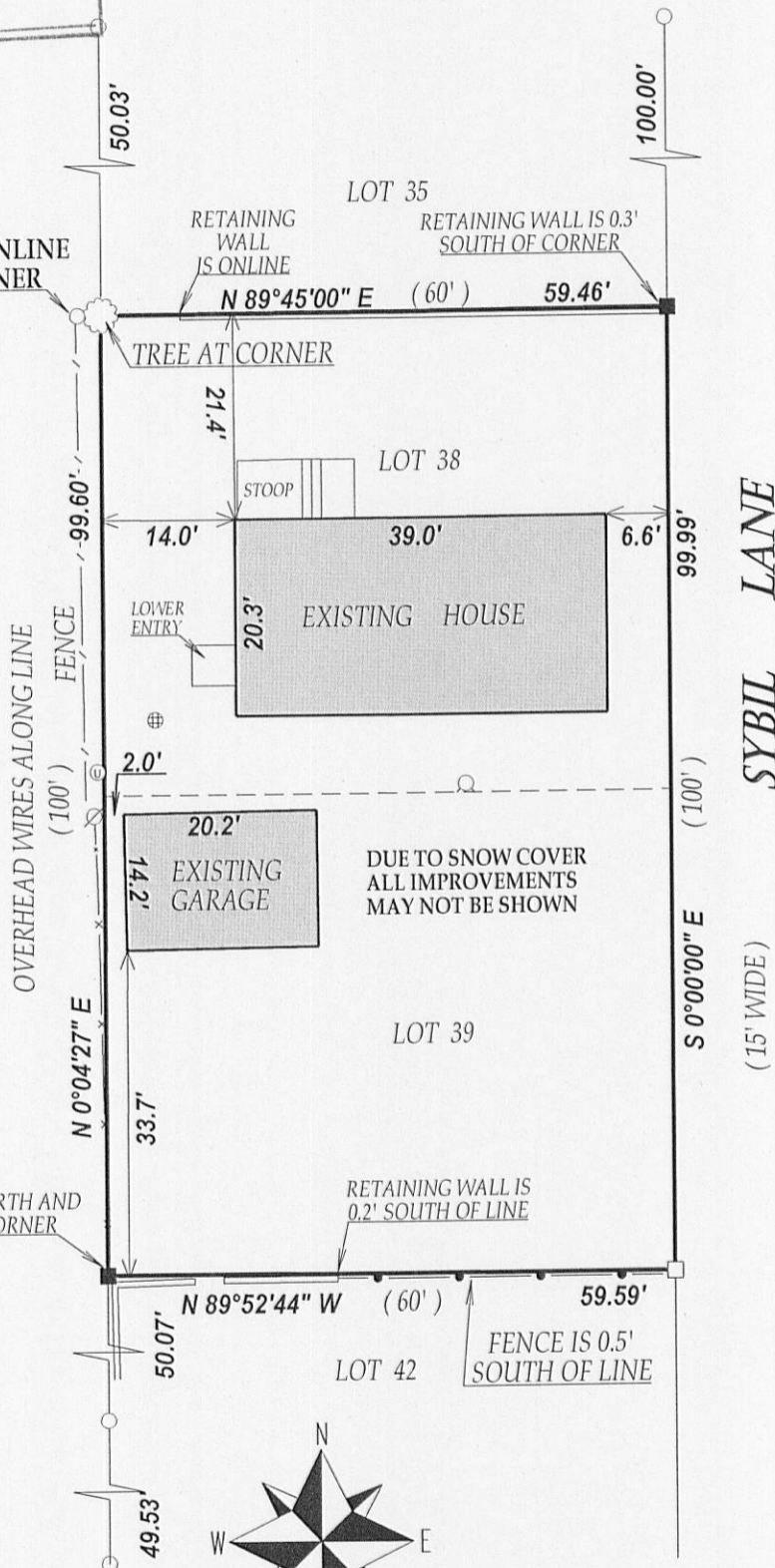

## LEGEND

- FOUND IRON PIPE
- FOUND IRON BAR
- SET IRON BAR
- ⊙ WELL
- ⊕ CONCRETE LID
- ⊙ UTILITY PEDESTALS
- ⊙ UTILITY POLE

(XX) RECORDED AS  
TAX ID # ICA00037  
JOB # 11-023

I have surveyed the above-described property and the above map is a true representation thereof and shows the size and location of the property, its exterior boundaries, the location and dimensions of all structures thereon, fences apparent easements and roadways and visible encroachments, if any.

This survey is made for the exclusive use of the present owners of the property, and also those who purchase, mortgage, or insure the title thereto within one (1) year from date hereof; and as to them I warrant the accuracy of said survey map.

NOTE: THE WEST LINE OF SYBIL LANE WAS ASSUMED TO BEAR NORTH-SOUTH

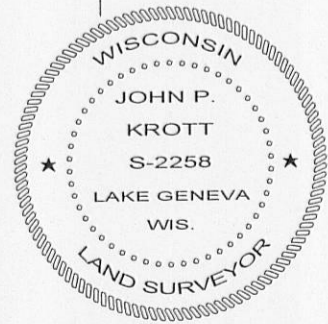

DATED THIS 25th DAY OF FEBRUARY 2011.

*John P. Krott*  
JOHN KROTT S - 2258  
Wisconsin Registered Land Surveyor  
(original if signed in red)