

LAND-MARK SURVEYING

Mark L. Miritz
Wisconsin Registered Land Surveyor S-2582

N9330 Knuteson Drive
Whitewater, WI 53190
Phone: (262)495-3284
FAX: (262)495-8421
LAND-MARKSURVEYING.COM

SITE PLAN

LOT 13 AND THE SOUTH 1/2 OF LOT 11,
LAKE GENEVA CLUB, LOCATED IN SECTION
18, TOWN 1 NORTH, RANGE 1 EAST, WAL-
WORTH COUNTY, WISCONSIN.

OWNER: LEO F. ALT TRUST
MARY ELLEN ALT TRUST
1306 LAWRENCE
LAKE FOREST, IL 60045

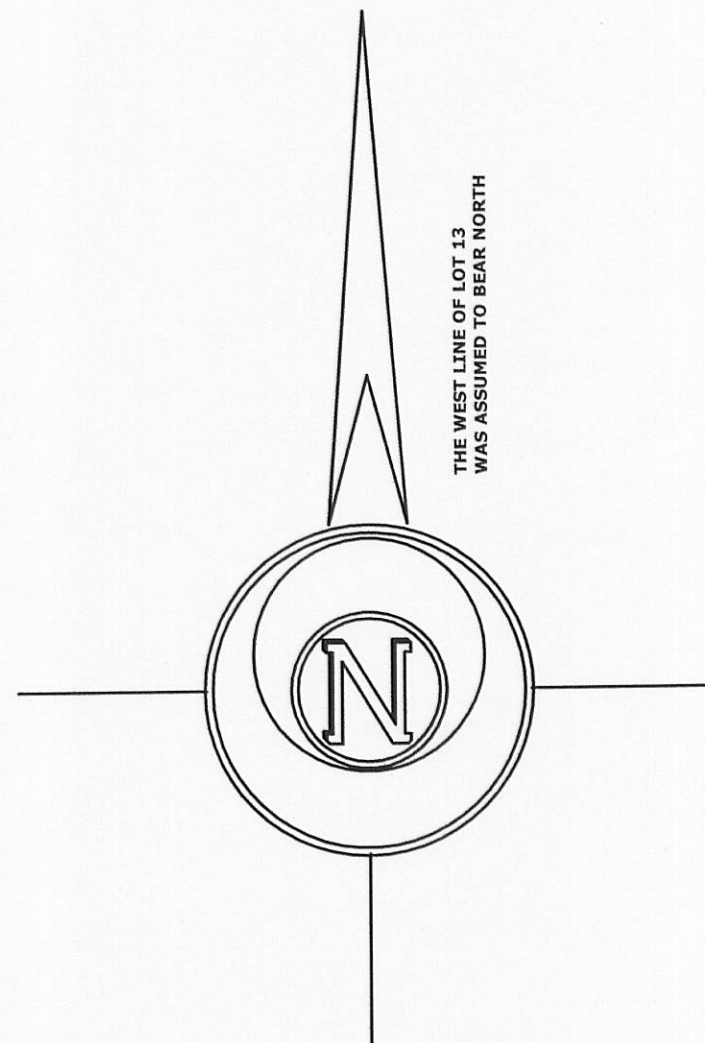
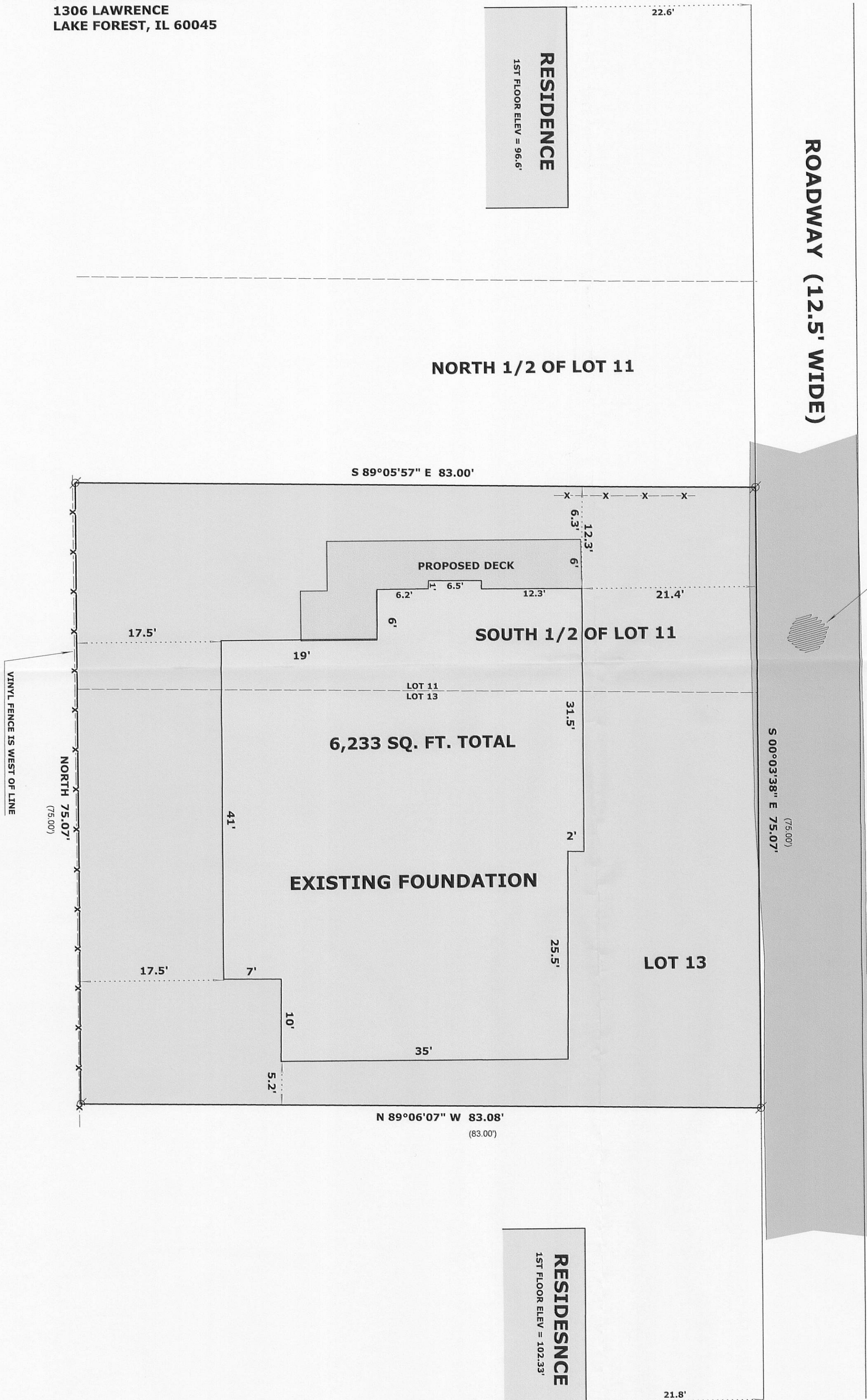

STORM SEWER GRATE

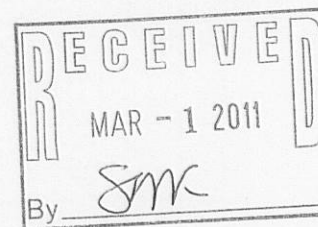

LEGEND

- Ø FOUND IRON PIPE
- (x x) RECORDED AS DIMENSION
- X-X- EXISTING FENCE

SCALE: 1 INCH = 10 FEET

"I hereby certify that the above described property has been surveyed by me or under my direction and that the above map is a true representation thereof and shows the size and location of the property, its exterior boundaries, the location of all visible structures and dimensions of all principal buildings thereon, boundary fences, apparent easements, roadways and visible encroachments, if any." "This survey is made for the use of the present owners of the property, and also those who purchase, mortgage, or guarantee the title thereto within one year from date hereof."



MARK L. MIRITZ
WISCONSIN REGISTERED
LAND SURVEYOR S-2582