

PREPARED FOR  
CHRIS & CHERYL RANDAZZO  
39 W 040 LOOKOUT LANE  
ST CHARLES IL. 60175

# PLAT OF SURVEY

-OF-

LOT 2, THE LINDENS, LOCATED IN SECTION 8, TOWN 1 NORTH,  
RANGE 17 EAST, WALWORTH COUNTY, WISCONSIN.

KROTT SURVEYING INC.

N3705 WILLOW BEND LANE  
LAKE GENEVA WI. 53147  
PHONE # (262)248-3697  
FAX # (262)249-0639

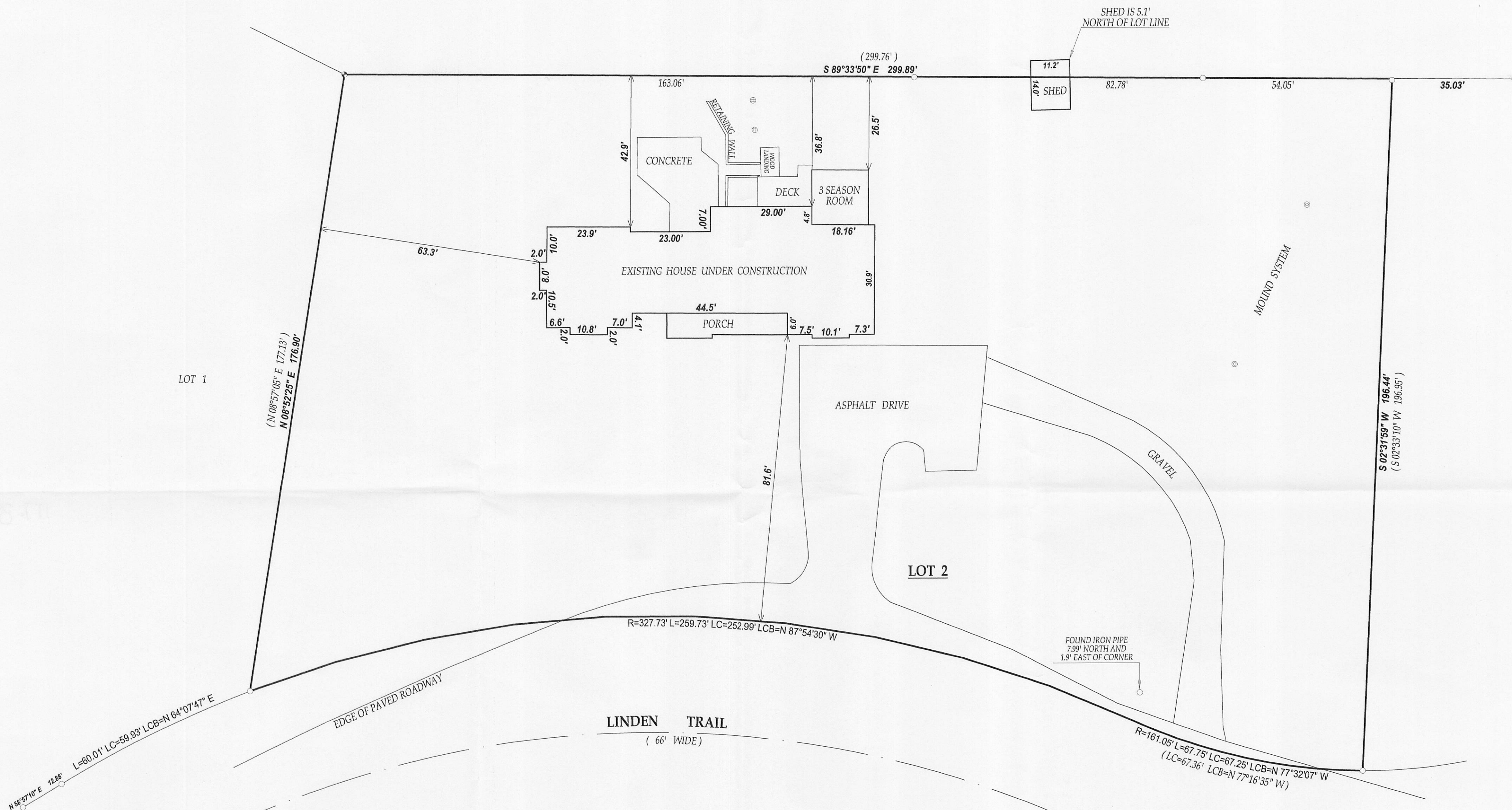

## LEGEND

- FOUND IRON PIPE
- ⊕ FOUND CONCRETE MONUMENT
- ⊕ CONCRETE LID
- ⊙ 4" PVC PIPE

(XX) RECORDED AS

TAX ID # ILVT00002

JOB # 08-069AB UD

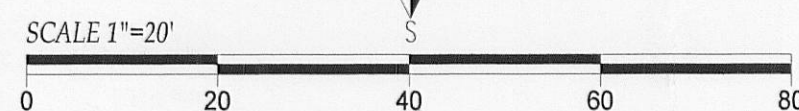

LINDEN TRAIL  
( 66' WIDE )

I have surveyed the above-described property and the above map is a true representation thereof and shows the size and location of the property, its exterior boundaries, the location and dimensions of all structures thereon, fences apparent easements and roadways and visible encroachments, if any.

This survey is made for the exclusive use of the present owners of the property, and also those who purchase, mortgage, or insure the title thereto within one (1) year from date hereof; and as to them I warrant the accuracy of said survey map.

NOTE: BEARINGS ARE REFERENCED TO THE RECORD PLAT



DATED THIS THE 15th DAY OF APRIL 2008.

DATE OF LAST REVISION 01 / 24 / 2011.

REVISED 10/28/2010.

*John P. Krott*  
JOHN KROTT S - 2258  
Wisconsin Registered Land Surveyor  
( original if signed in red )

