

PREPARED FOR  
ICON DEVELOPMENT GROUP  
2413 W. ALGONQUIN RD.  
SUITE 247  
ALGONQUIN, IL 60102

## PLAT OF SURVEY

-OF-

KROTT SURVEYING INC.

N3705 WILLOW BEND LANE  
LAKE GENEVA WI. 53147  
PHONE # (262)248-3697  
FAX # (262)249-0639

UNIT 15 OF SOUTHSORE CLUB ON LAKE GENEVA  
A CONDOMINIUM BEING A REPLAT OF NORTHWESTERN  
ESTATES A CONDOMINIUM LOCATED IN CERTIFIED SURVEY  
MAP 2631 RECORDED IN VOLUME 13 OF CERTIFIED SURVEYS  
ON PAGE 171, AS DOCUMENT NUMBER 311927  
BEING IN ALL 1/4'S OF NE 1/4 OF SECTION 18 TOWN 1 NORTH,  
RANGE 17 EAST, WALWORTH COUNTY, WISCONSIN.

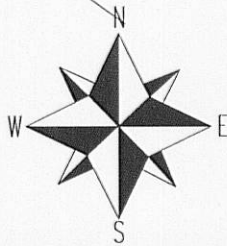
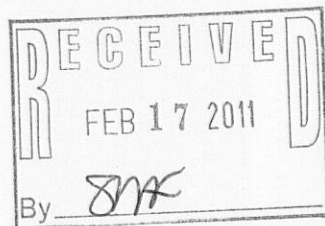
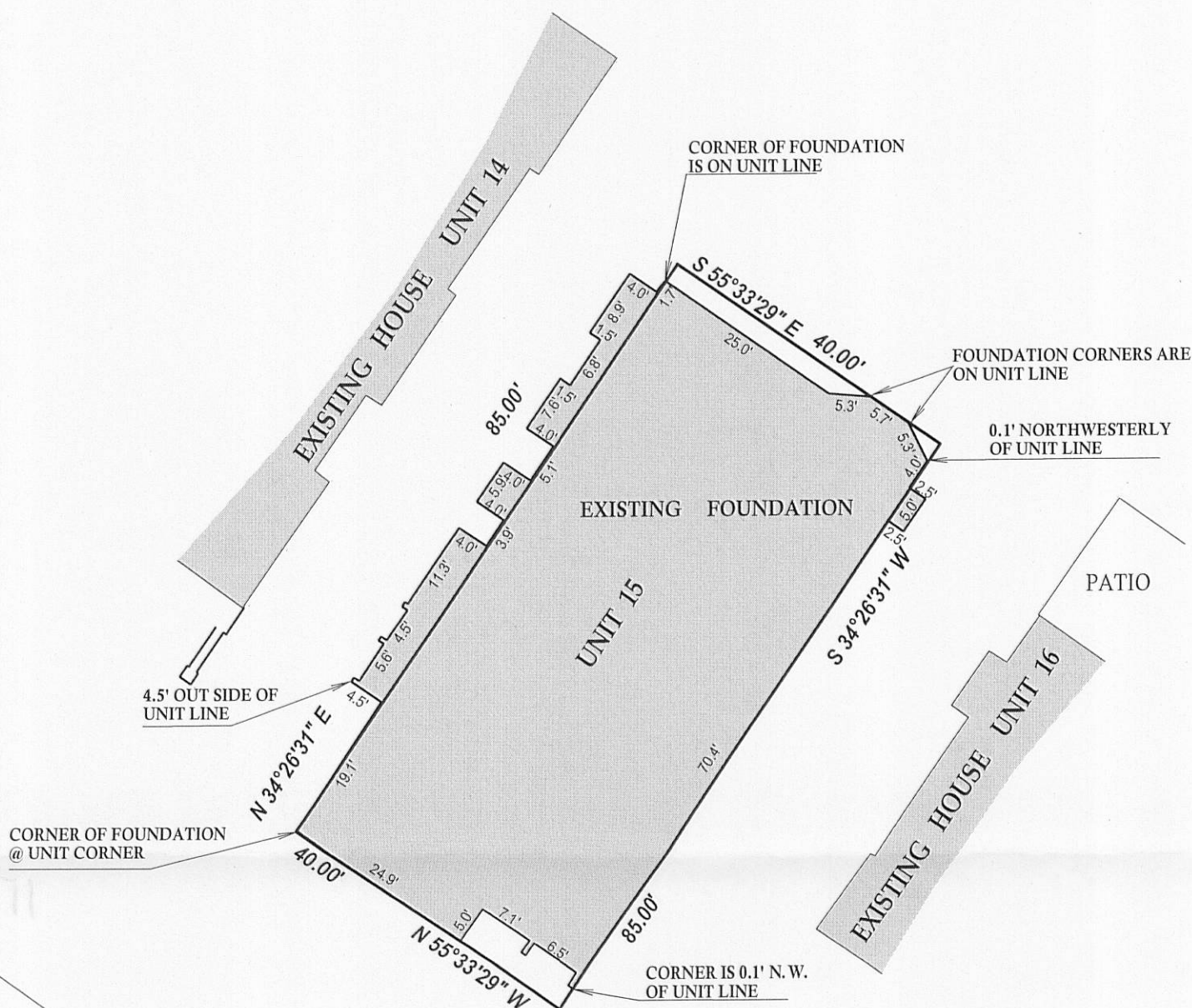

SCALE 1" = 20'

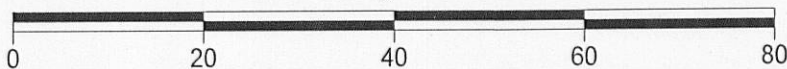

I have surveyed the above-described property and the above map is a true representation thereof and shows the size and location of the property, its exterior boundaries, the location and dimensions of all structures thereon, fences apparent easements and roadways and visible encroachments, if any.

This survey is made for the exclusive use of the present owners of the property, and also those who purchase, mortgage, or insure the title thereto within one (1) year from date hereof; and as to them I warrant the accuracy of said survey map.

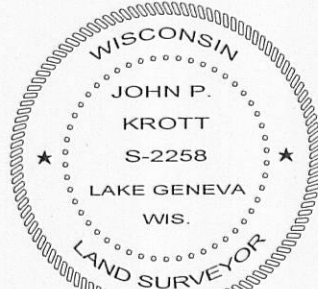

DATED THIS 29th, DAY OF DECEMBER, 2010.

*John P. Krott*

JOHN KROTT S - 2258  
Wisconsin Registered Land Surveyor  
(original if signed in red)

TAX ID # ISSC00015  
JOB # 10-171

117-2267