

ASSIGNED WEST LINE OF LOT 1 - C.S.M. 1450  
N 00°59'00" W

# PLAT OF SURVEY

## LOT 1 OF CERTIFIED SURVEY MAP NO. 1450

RECORDED IN VOLUME 6 ON PAGE 354 AS DOCUMENT NO. 122117  
BEING A PART OF LOT 6 OF LORAMOR SUBDIVISION LOCATED IN PART  
OF THE EAST 1/2 OF SECTION 11, TOWN 1 NORTH, RANGE 17 EAST,  
WALWORTH COUNTY, WISCONSIN

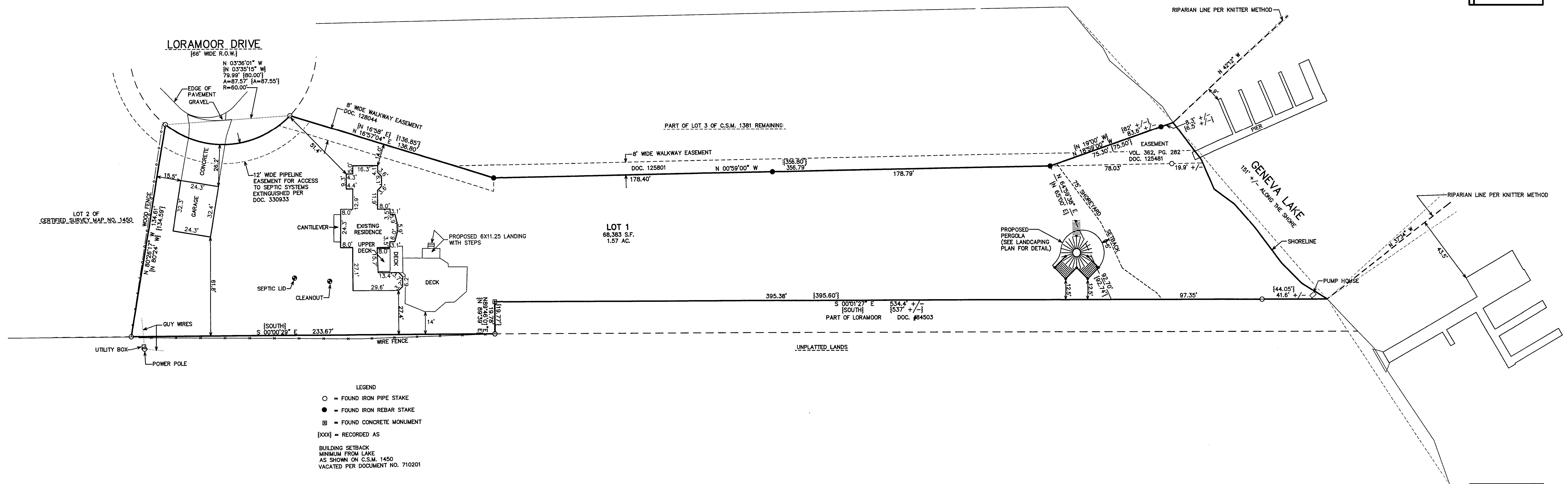
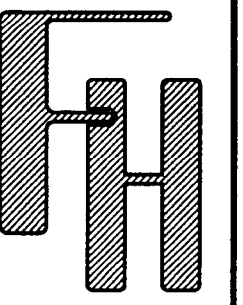

LEGEND  
○ = FOUND IRON PIPE STAKE  
● = FOUND IRON REBAR STAKE  
■ = FOUND CONCRETE MONUMENT  
{xxx} = RECORDED AS  
BUILDING SETBACK  
MINIMUM FROM LAKE  
AS SHOWN ON C.S.M. 1450  
VACATED PER DOCUMENT NO. 710201

NOTE: COPIES OF THIS MAP TO WHICH THE FOLLOWING CERTIFICATE WILL APPLY SHOW  
THE SURVEYOR'S ORIGINAL SEAL AND SIGNATURE IN RED INK. COPIES BY ANY OTHER  
MEANS MAY HAVE ALTERATIONS WHICH DO NOT REPRESENT THE SURVEYOR'S WORK  
PRODUCT.

I HEREBY CERTIFY THAT THE ABOVE DESCRIBED PROPERTY HAS BEEN SURVEYED UNDER  
MY DIRECTION AND THAT THE ABOVE MAP IS A TRUE REPRESENTATION THEREOF AND  
SHOWS THE SIZE AND LOCATION OF THE PROPERTY, ITS EXTERIOR BOUNDARIES, THE  
LOCATION OF ALL VISIBLE STRUCTURES, AND DIMENSIONS OF ALL PRINCIPLE  
BUILDINGS THEREON, BOUNDARY FENCES, APPARENT EASEMENTS, ROADWAYS, AND  
VISIBLE ENCROACHMENTS, IF ANY. THIS SURVEY IS MADE FOR THE USE OF THE  
PRESENT OWNERS OF THE PROPERTY, AND ALSO THOSE WHO PURCHASE, MORTGAGE, OR  
GUARANTEE THE TITLE THERETO WITHIN ONE YEAR FROM THE DATE HEREOF.

DATED: JUNE 21, 2007

PETER S. GORDON

REVISED 06-22-2009  
TO SHOW DECK SETBACK AND PROPOSED LANDING  
REVISED 10-28-2010  
TO SHOW RIPARIAN LINES PER KNITTER METHOD

WORK ORDERED BY -  
OWNER: VINCE & PATRICIA KOLBER  
2245 N. MAGNOLIA  
CHICAGO, IL. 60614

FARRIS, HANSEN & ASSOCIATES, INC.  
ENGINEERING - ARCHITECTURE - SURVEYING  
7 RIDGWAY COURT P.O. BOX 437  
ELKHORN, WISCONSIN 53121  
OFFICE: (262) 723-2098 FAX: (262) 723-5886

REVISIONS  
11/12/2008-KB  
SHOW SIZE & LOC. OF  
PROPOSED PERGOLA

PROJECT NO.  
7335  
DATE  
06/07/07  
SHEET NO.  
1 OF 1

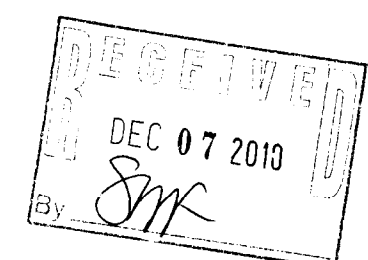

MAP SCALE IN FEET ORIGINAL 1" = 30'

2009  
OWNER: VINCE & PATRICIA KOLBER  
2245 N. MAGNOLIA  
CHICAGO, IL. 60614

PETER S. GORDON

REVISED 06-22-2009  
TO SHOW DECK SETBACK AND PROPOSED LANDING  
REVISED 10-28-2010  
TO SHOW RIPARIAN LINES PER KNITTER METHOD

WORK ORDERED BY -  
OWNER: VINCE & PATRICIA KOLBER  
2245 N. MAGNOLIA  
CHICAGO, IL. 60614

FARRIS, HANSEN & ASSOCIATES, INC.  
ENGINEERING - ARCHITECTURE - SURVEYING  
7 RIDGWAY COURT P.O. BOX 437  
ELKHORN, WISCONSIN 53121  
OFFICE: (262) 723-2098 FAX: (262) 723-5886

REVISIONS  
11/12/2008-KB  
SHOW SIZE & LOC. OF  
PROPOSED PERGOLA

PROJECT NO.  
7335  
DATE  
06/07/07  
SHEET NO.  
1 OF 1

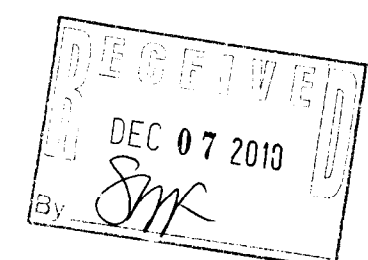

MAP SCALE IN FEET ORIGINAL 1" = 30'

2009  
OWNER: VINCE & PATRICIA KOLBER  
2245 N. MAGNOLIA  
CHICAGO, IL. 60614

PETER S. GORDON

REVISED 06-22-2009  
TO SHOW DECK SETBACK AND PROPOSED LANDING  
REVISED 10-28-2010  
TO SHOW RIPARIAN LINES PER KNITTER METHOD

WORK ORDERED BY -  
OWNER: VINCE & PATRICIA KOLBER  
2245 N. MAGNOLIA  
CHICAGO, IL. 60614

FARRIS, HANSEN & ASSOCIATES, INC.  
ENGINEERING - ARCHITECTURE - SURVEYING  
7 RIDGWAY COURT P.O. BOX 437  
ELKHORN, WISCONSIN 53121  
OFFICE: (262) 723-2098 FAX: (262) 723-5886

REVISIONS  
11/12/2008-KB  
SHOW SIZE & LOC. OF  
PROPOSED PERGOLA

PROJECT NO.  
7335  
DATE  
06/07/07  
SHEET NO.  
1 OF 1

