

# PLAT OF SURVEY

KROTT SURVEYING, INC.  
N3705 WILLOW BEND LANE  
LAKE GENEVA, WI 53147  
(262)- 248-3697

- OF -

LOT 17, THE BIRCHES FIRST ADDITION,  
LOCATED IN TIN, R17E, WALWORTH  
COUNTY, WISCONSIN.

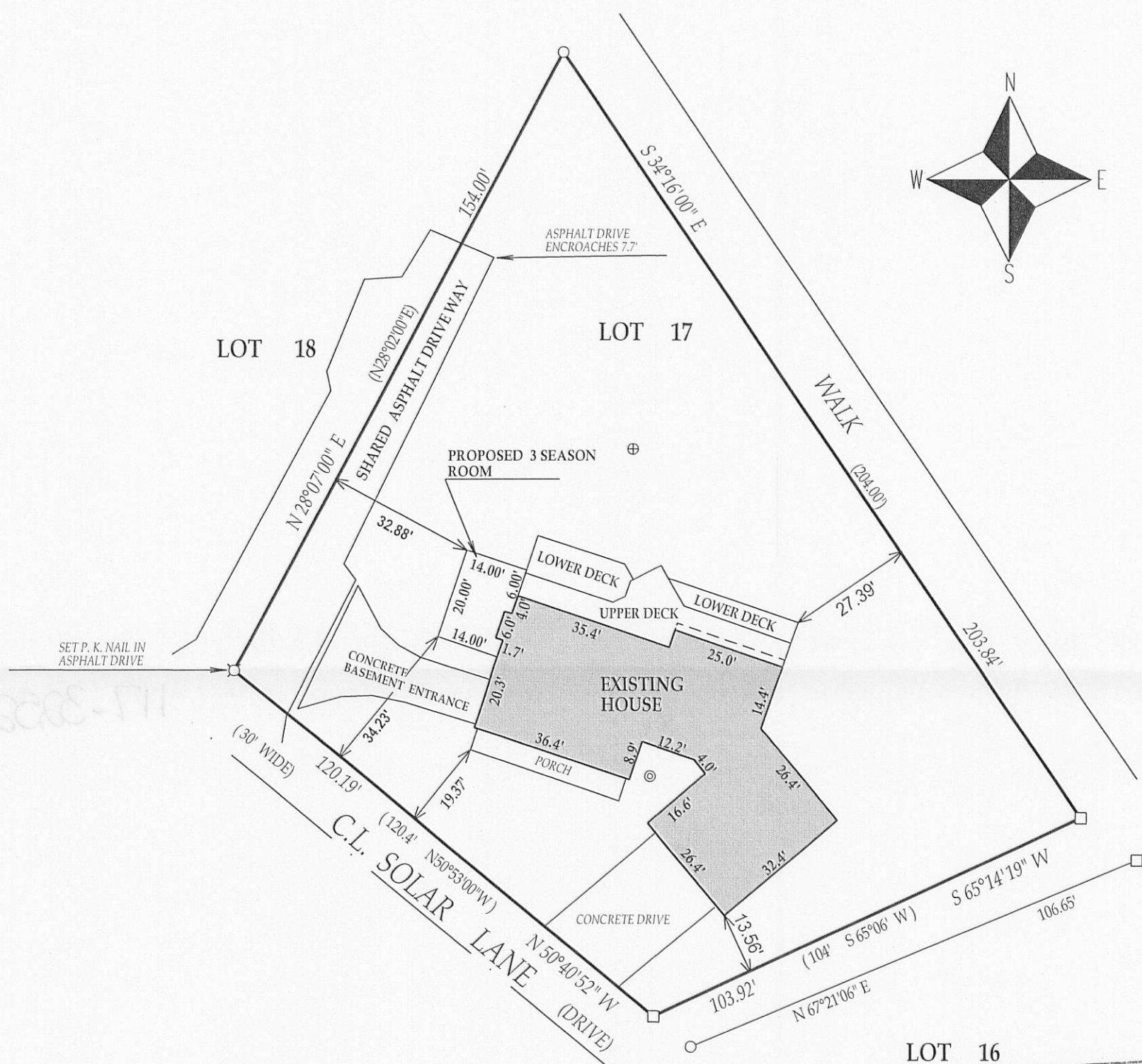
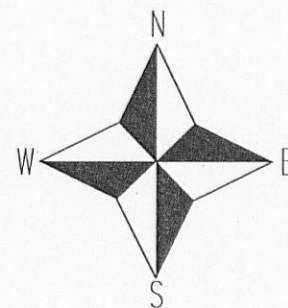

LOT 16

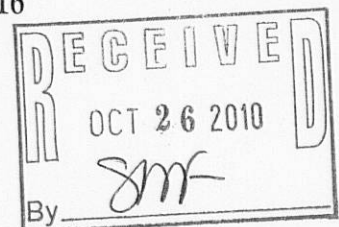

BEARINGS REFERENCED TO THE RECORD PLAT  
OF THE BIRCHES FIRST ADDITION

- ⊕ *septic tank*
- ⊙ *well*
- ( ) = *recorded as*
- = *found iron bar*
- = *found iron pipe*
- = *set iron pipe*
- = *set iron bar*

SCALE 1" = 30'

JOB #02-592UD2010

TAX ID #IBA1-11

*I have surveyed the above-described property and the above map is a true representation thereof and shows the size and location of the property, its exterior boundaries, the location and dimensions of all structures thereon, fences apparent easements and roadways and visible encroachments, if any.*

*This survey is made for the exclusive use of the present owners of the property, and also those who purchase, mortgage, or insure the title thereto within one (1) year from date hereof; and as to them I warrant the accuracy of said survey map.*

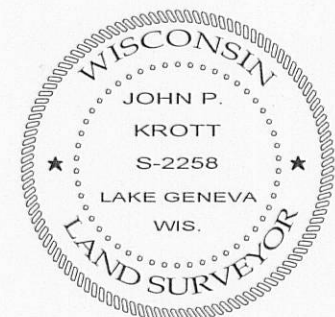

DATED THIS 12th, DAY OF OCTOBER, 2010

John R. Webb

JOHN KROTT S - 2258  
Wisconsin Registered Land Surveyor  
( original if signed in red )

117 - 3252