

PREPARED FOR
KATHY BAUMBACH
SHORE WEST REALTORS
623 MAIN ST.
LAKE GENEVA WI. 53147

PLAT OF SURVEY

- OF -

LOT 2 CERTIFIED SURVEY MAP NO. 1211 LOCATED IN THE
SOUTHEAST 1/4 OF SECTION 11, T.1.N., R.17.E, WALWORTH
COUNTY, WISCONSIN.

KROTT SURVEYING INC.

N3705 WILLOW BEND LANE
LAKE GENEVA WI. 53147
PHONE # (262)248-3697
FAX # (262)249-0639

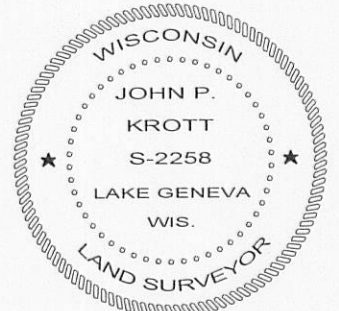
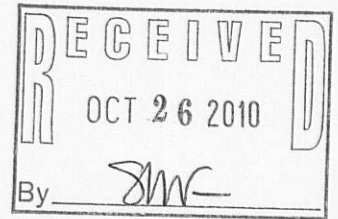
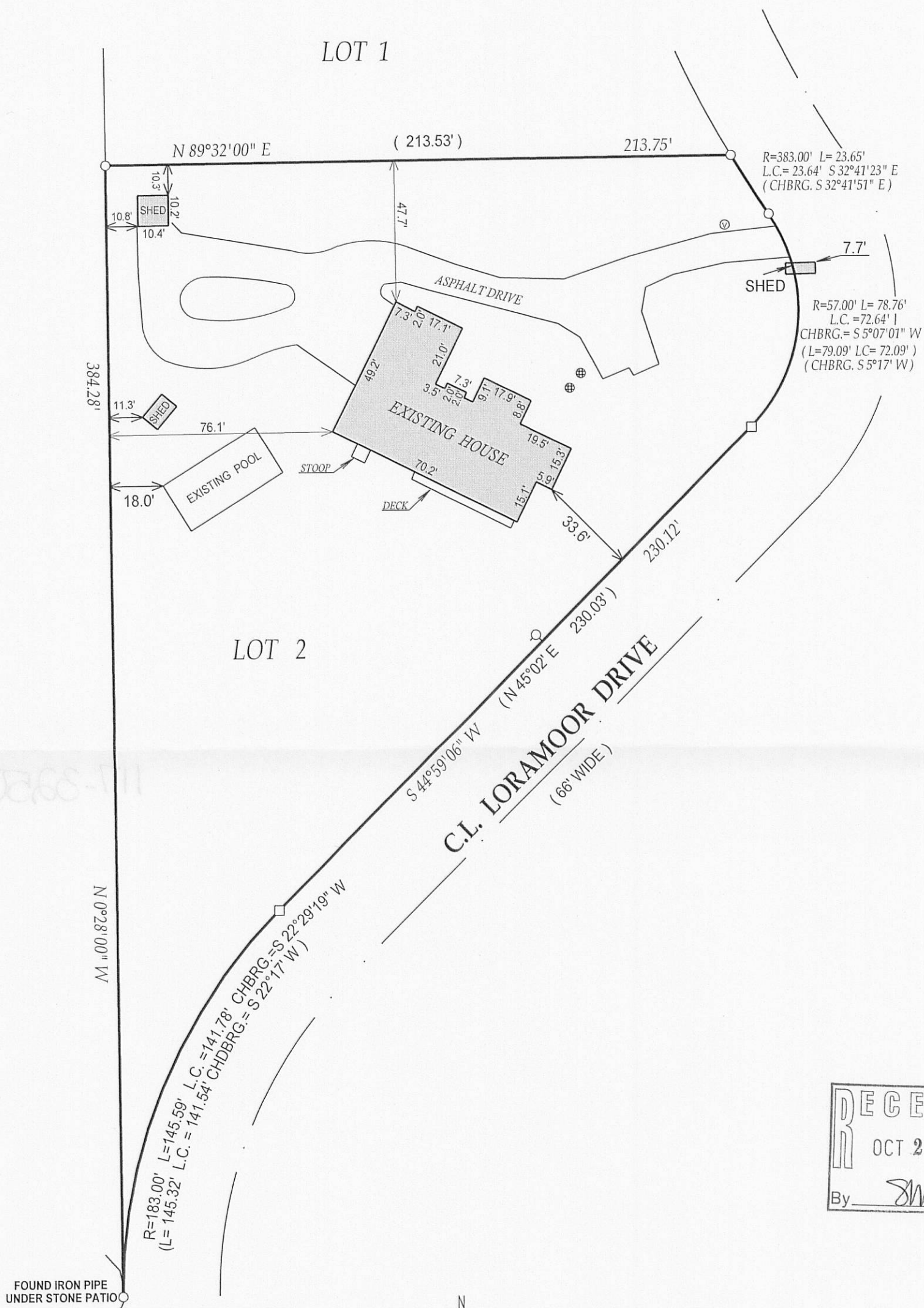

DATED THIS 18th DAY OF OCTOBER 2010.

John P. Krott
JOHN KROTT S - 2258
Wisconsin Registered Land Surveyor
(original if signed in red)

117-3257