

PERMIT PLAT

WORK ORDERED BY -
JOHN HAWKINSON
N1817 BLACK POINT LANE
LAKE GENEVA, WI 53147

FARRIS, HANSEN & ASSOCIATES, INC.
ENGINEERING - ARCHITECTURE - SURVEYING
7 RIDGWAY COURT P.O. BOX 437
ELKHORN, WISCONSIN 53121
OFFICE: (262) 723-2098 FAX: (262) 723-5886

REVISIONS

PROJECT NO.
6771.10
DATE:
05/03/05
SHEET NO.
1 OF 1

PLAT OF SURVEY

LOTS 15-18, BLOCK 11 OF MAPLE HILLS "A" SUBDIVISION

LOCATED IN PART OF SECTION 18, TOWN 1 NORTH, RANGE 17 EAST,
TOWN OF LINN, WALWORTH COUNTY, WISCONSIN

The land referred to in this Commitment is described as follows:

Lots Fifteen (15), Sixteen (16), Seventeen (17) and Eighteen (18), Block Eleven (11); Maples Hills A Subdivision, according to the plat thereof recorded in the records of the Register of Deeds for Walworth County, Wisconsin, situated in Section Eighteen (18), Town One (1) North, Range Seventeen (17) East.

Tax Key No. IMH 00243 IMH 00243A

LEGEND

- = FOUND IRON PIPE STAKE
- ◻ = FOUND 1/2" SQUARE BAR
- = SET IRON REBAR STAKE
- (XXX) = RECORDED AS

TOTAL AREA SURVEYED = 21,605 S.F. (0.50 ACRES)

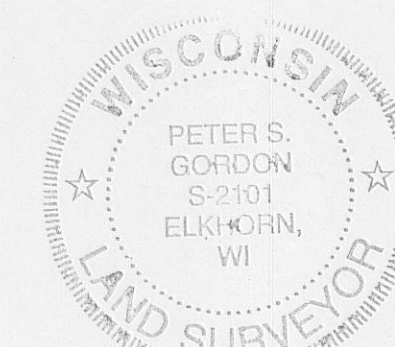
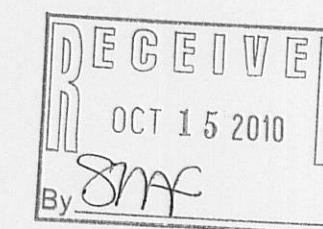

NOTE: COPIES OF THIS MAP TO WHICH THE FOLLOWING CERTIFICATE WILL APPLY SHOW THE SURVEYOR'S ORIGINAL SEAL AND SIGNATURE IN RED INK. COPIES BY ANY OTHER MEANS MAY HAVE ALTERATIONS WHICH DO NOT REPRESENT THE SURVEYOR'S WORK PRODUCT.

I HEREBY CERTIFY THAT THE ABOVE DESCRIBED PROPERTY HAS BEEN SURVEYED UNDER MY DIRECTION AND THAT THE ABOVE MAP IS A TRUE REPRESENTATION THEREOF AND SHOWS THE SIZE AND LOCATION OF THE PROPERTY, ITS EXTERIOR BOUNDARIES, THE LOCATION OF ALL VISIBLE STRUCTURES, AND DIMENSIONS OF ALL PRINCIPLE BUILDINGS THEREON, BOUNDARY FENCES, APPARENT EASEMENTS, ROADWAYS, AND VISIBLE ENCROACHMENTS, IF ANY. THIS SURVEY IS MADE FOR THE USE OF THE PRESENT OWNERS OF THE PROPERTY, AND ALSO THOSE WHO PURCHASE, MORTGAGE, OR GUARANTEE THE TITLE THERETO WITHIN ONE YEAR FROM THE DATE HEREOF.

DATED: AUGUST 24, 2005

Peter S. Gordon
PETER S. GORDON

REVISED 7/22/2010 TO SHOW
PROPOSED RESIDENCE, ETC.
REVISED 09-15-2010
TO SHOW SIZE & LOCATION OF
AS BUILT FOUNDATION

ASSIGNED E. SIDE SUNNYSIDE DRIVE
N 01°20'00" E

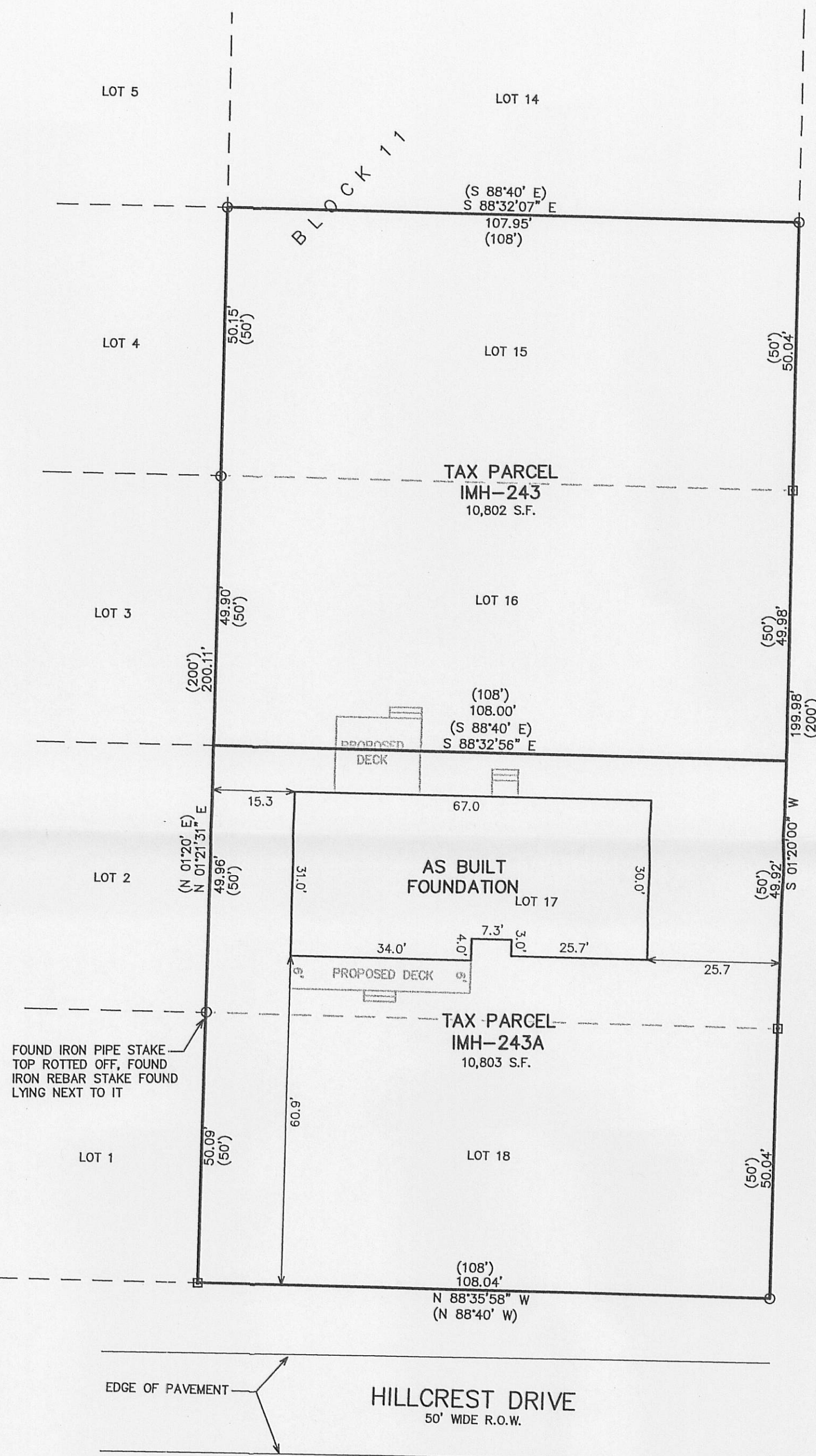

SUNNYSIDE DRIVE
50' WIDE R.O.W.
(UNIMPROVED)

EDGE OF PAVEMENT
HILLCREST DRIVE
50' WIDE R.O.W.

