

PREPARED FOR
STEVE MALSCH
3472 COUNTRY VIEW DR.
DELAVAN WI 53115

PLAT OF SURVEY

-OF-

LOTS 6 AND 7 OF BLOCK 7, ROBINSON'S HILLSIDE SUBDIVISION
LOCATED IN SECTION 14, TOWN 1 NORTH, RANGE 17 EAST,
WALWORTH COUNTY, WISCONSIN.

KROTT SURVEYING INC.

N3705 WILLOW BEND LANE
LAKE GENEVA WI. 53147
PHONE # (262)248-3697
FAX # (262)249-0639

C.L. HILLSIDE ROAD

(49.5' WIDE)

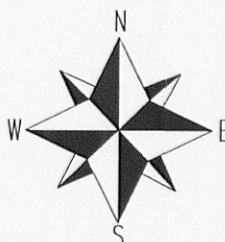
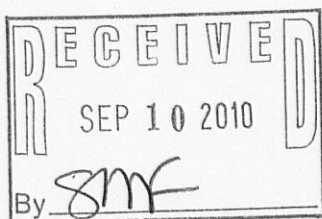
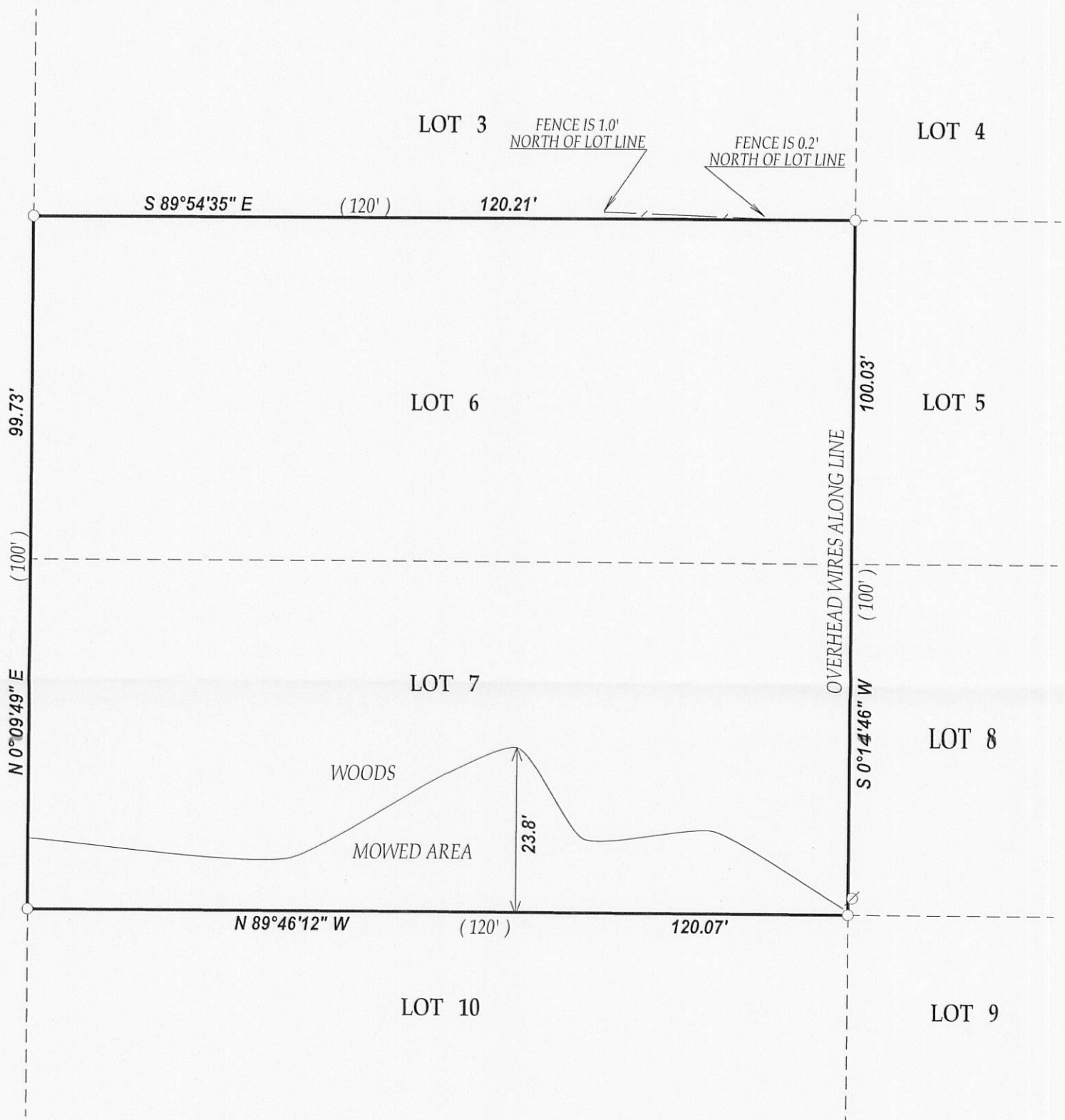

SCALE 1" = 20'



I have surveyed the above-described property and the above map is a true representation thereof and shows the size and location of the property, its exterior boundaries, the location and dimensions of all structures thereon, fences apparent easements and roadways and visible encroachments, if any.

This survey is made for the exclusive use of the present owners of the property, and also those who purchase, mortgage, or insure the title thereto within one (1) year from date hereof; and as to them I warrant the accuracy of said survey map.

NOTE: BEARINGS ARE REFERENCED TO PREVIOUS SURVEYS OF RECORD

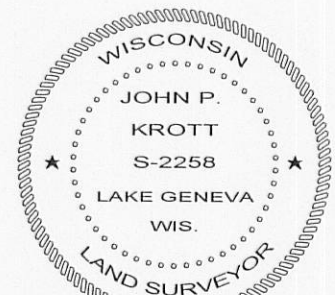

DATED THIS 23rd DAY OF AUGUST 2010.

John P. Krott

JOHN KROTT S - 2258
Wisconsin Registered Land Surveyor
(original if signed in red)

LEGEND

○ FOUND IRON PIPE

Ø UTILITY POLE

(XX) RECORDED AS

TAX ID # 1RH00015A

JOB # 10-139