

PREPARED FOR  
JOHN ZUMERCHIK  
N1803 BEACH DR.  
LAKE GENEVA WI 53147

# PLAT OF SURVEY

OF

LOT 126 OF LAKE GENEVA BEACH SUBDIVISION, A  
SUBDIVISION LOCATED IN TOWN 1 NORTH, RANGE  
17 EAST, TOWN OF LINN, WALWORTH COUNTY, WISCONSIN.

KROTT SURVEYING INC.

N3705 WILLOW BEND LANE

LAKE GENEVA WI 53147

PHONE # (262)248-3697

FAX # (262)249-0639

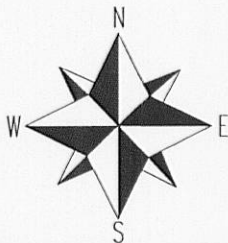
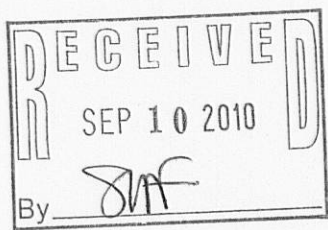
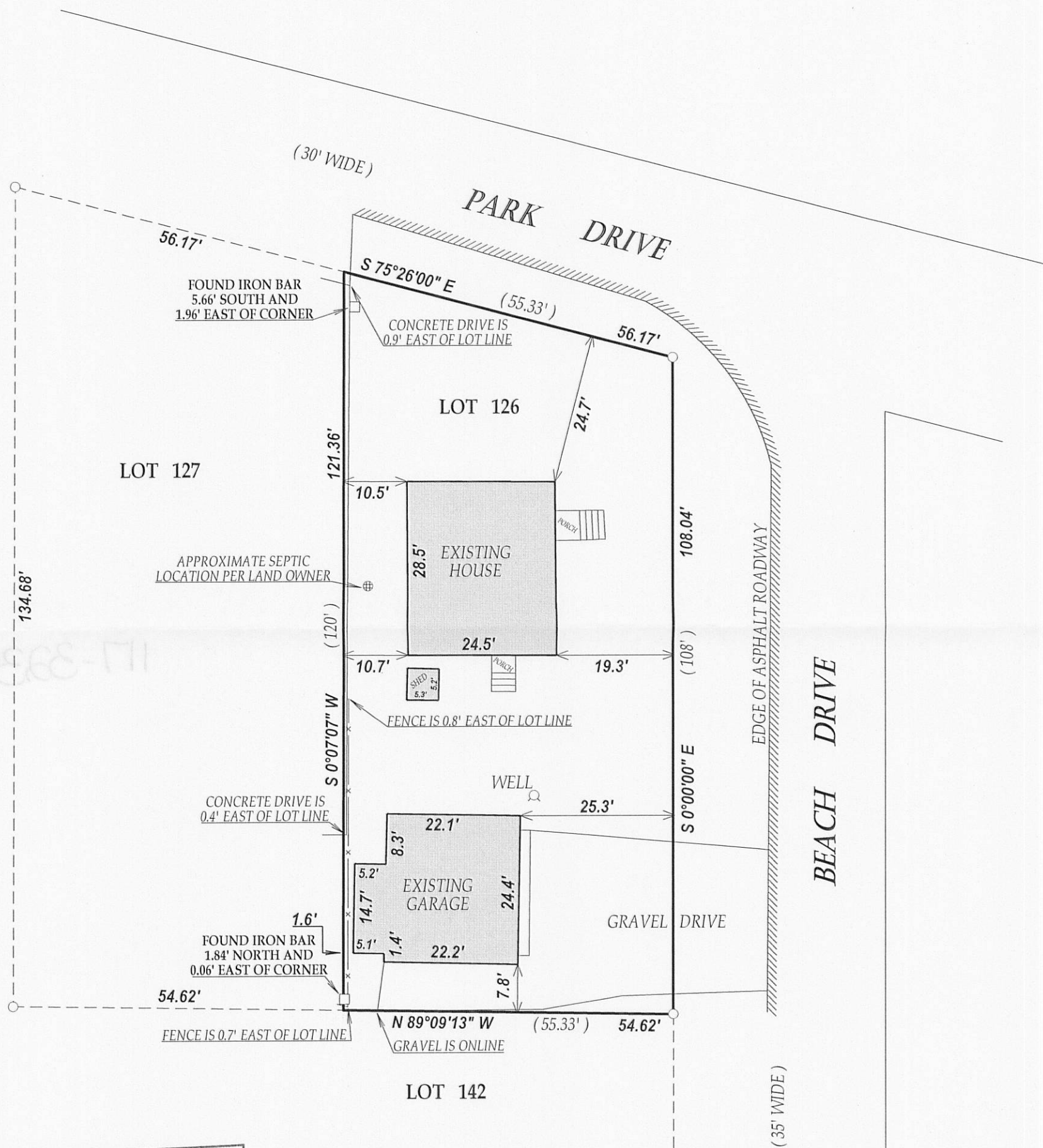

SCALE 1" = 20'

0 20 40 60

NOTE: THE EAST LINE OF LOT 126 WAS ASSUMED TO BEAR NORTH-SOUTH

I have surveyed the above-described property and the above map is a true representation thereof and shows the size and location of the property, its exterior boundaries, the location and dimensions of all structures thereon, fences apparent easements and roadways and visible encroachments, if any.

This survey is made for the exclusive use of the present owners of the property, and also those who purchase, mortgage, or insure the title thereto within one (1) year from date hereof; and as to them I warrant the accuracy of said survey map.

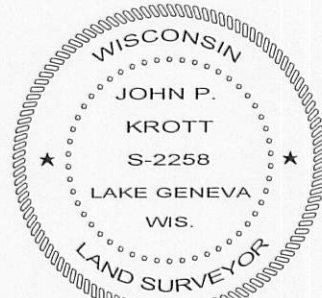

DATED THIS 9th DAY OF AUGUST 2010.

*John P. Krott*

JOHN KROTT S - 2258  
Wisconsin Registered Land Surveyor  
(original if signed in red)

## LEGEND

○ FOUND IRON PIPE

□ FOUND IRON BAR

(XX) RECORDED AS

TAX ID # ILGB00115

JOB # 10-130