

PREPARED FOR  
DAN HANSON  
ELITE ROOFING & HOME IMPROVEMENTS  
613 County Road DD  
Burlington, WI 53105

# PLAT OF SURVEY

OF

KROTT SURVEYING INC.

N3705 WILLOW BEND LANE  
LAKE GENEVA WI. 53147  
PHONE # (262)248-3697  
FAX # (262)249-0639

LOT 19 IN BLOCK 3 AND THOSE PORTIONS OF LOTS 20 AND 21 IN BLOCK 3 (AND A PROPOSED TEN FOOT PATH BETWEEN LOTS 20 AND 21) WHICH LIE WEST OF A LINE THAT IS A CONTINUATION S'LY OF THE BOUNDARY LINE BETWEEN 18 AND 19 OF BLOCK 3, WOODDALE ADDITION, LOCATED IN SECTION 9, TOWNSHIP 1 NORTH, RANGE 17 EAST AS PER PLAT RECORDED IN THE OFFICE OF THE REGISTER OF DEEDS FOR WALWORTH COUNTY, WISCONSIN, VOLUME 8 OF PLATS PAGES 46 AND 47, WALWORTH COUNTY, WISCONSIN. SAID PARCEL OF LAND CONTAINING 15,296 SQ FT MORE OR LESS.

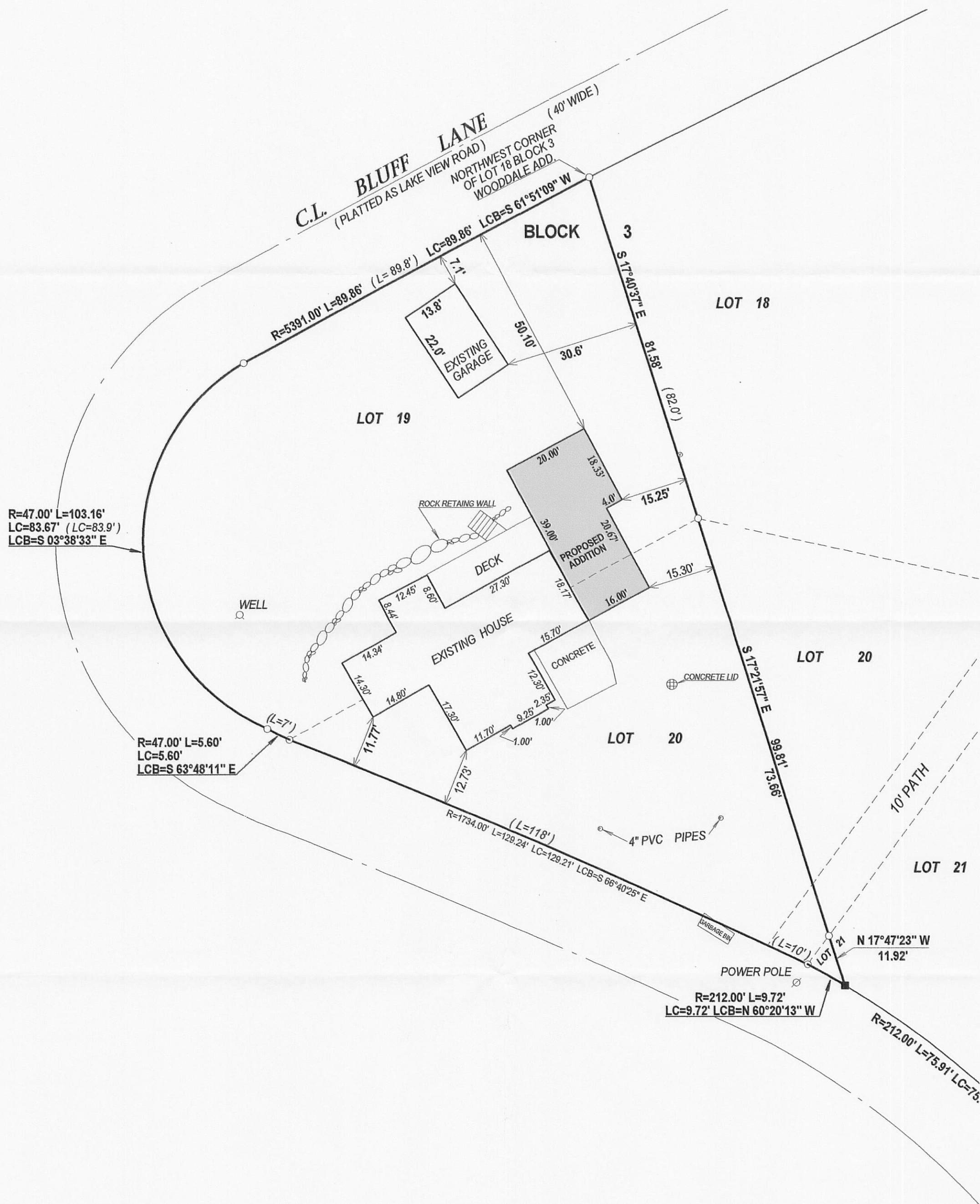

## LEGEND

- FOUND IRON PIPE
- SET IRON BAR

(XX) RECORDED AS  
TAX ID # 1W00035A  
JOB # 03-666 PA 2 2010

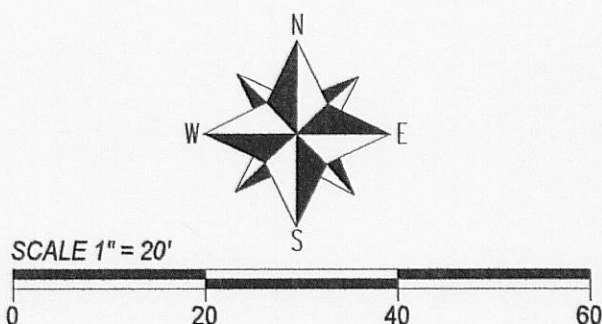

I have surveyed the above-described property and the above map is a true representation thereof and shows the size and location of the property, its exterior boundaries, the location and dimensions of all structures thereon, fences apparent easements and roadways and visible encroachments, if any.

This survey is made for the exclusive use of the present owners of the property, and also those who purchase, mortgage, or insure the title thereto within one (1) year from date hereof; and as to them I warrant the accuracy of said survey map.

NOTE: BEARINGS ARE REFERENCED TO PREVIOUS SURVEYS OF RECORD.

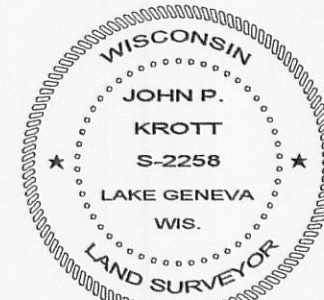
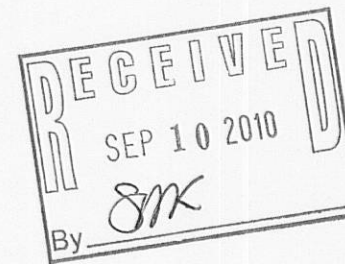

DATE OF LAST REVISION: 7 / 09 / 2010

DATED THIS 4th DAY OF JUNE 2010.

*John P. Krott*

JOHN KROTT S - 2258  
Wisconsin Registered Land Surveyor  
(original if signed in red)

117-3228