

PREPARED FOR
JAMES SKARDA
W3690 LINNWOOD AVE
LAKE GENEVA, WI 53147

PLAT OF SURVEY

- OF -

LOTS 1 THRU 3 IN BLOCK 3 AND LOTS 1 THRU 4 IN BLOCK 4, OF GENEVISTA SUBDIVISION,
ALSO VACATED FIRST STREET AND VACATED 16 FOOT WIDE ALLEY, ALL LYING AND BEING
IN THE SOUTHWEST 1/4 OF THE SOUTHWEST 1/4 OF SECTION 10, TOWN 1 NORTH, RANGE
17 EAST, TOWN OF LINN, WALWORTH COUNTY, WISCONSIN.

KROTT SURVEYING INC.

N3705 WILLOW BEND LANE

LAKE GENEVA WI. 53147

PHONE # (262)248-3697

FAX # (262)249-0639

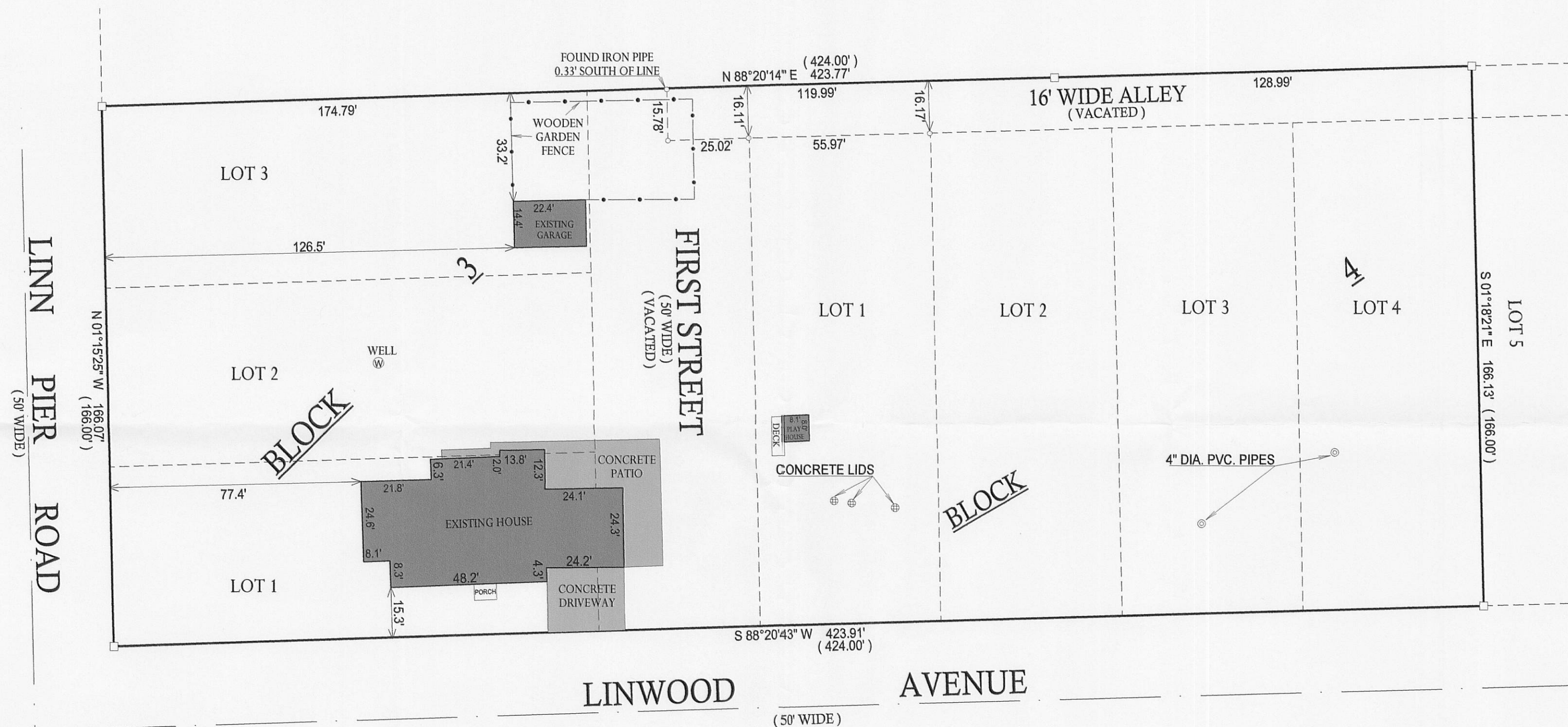

LEGEND

- FOUND IRON PIPE
- FOUND IRON BAR

(XX) RECORDED AS

TAX ID #: IGV 00008

JOB #: 06-132UD

I have surveyed the above-described property and the above map is a true representation thereof and shows the size and location of the property, its exterior boundaries, the location and dimensions of all structures thereon, fences apparent easements and roadways and visible encroachments, if any.

This survey is made for the exclusive use of the present owners of the property, and also those who purchase, mortgage, or insure the title thereto within one (1) year from date hereof, and as to them I warrant the accuracy of said survey map.

NOTE: BASIS OF BEARING IS WISCONSIN STATE
PLANE COORDINATE SYSTEM GRID, SOUTH ZONE.

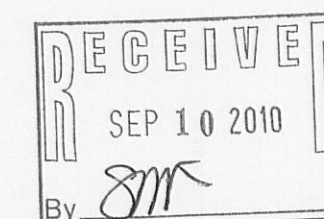

DATED THIS 14th DAY OF JULY 2010.

John P. Krott

JOHN KROTT S - 2258
Wisconsin Registered Land Surveyor
(original if signed in red)