

PREPARED FOR:
VICTORIA BINIAK
2269 BROOKWOOD DR.
SOUTH ELGIN, IL. 60177

PLAT OF SURVEY

OF

LOT 3, BLOCK 2 OF WOODDALE ADDITION, A SUBDIVISION LOCATED
IN SECTION 9, TOWN 1 NORTH, RANGE 17 EAST, TOWN OF LINN,
COUNTY OF WALWORTH AND STATE OF WISCONSIN.

PATHFINDER SURVEYING INC.
(formerly)
J.K. SURVEYING INC.
W2888 KRUEGER RD, STE. "D"
LAKE GENEVA, WI. 53147
262-248-8303

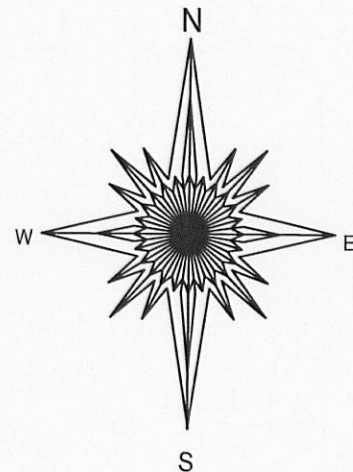

BASIS OF BEARING OF THIS PLAT: THE
NORTH LINE OF LOT 3 WAS ASSUMED
TO BEAR N82°16' E.

- () = recorded as
□ = found iron bar
○ = found iron pipe
● = set iron pipe
■ = set iron bar

SCALE 1" = 20'

JOB # 10-37

TAX ID # IW 00020

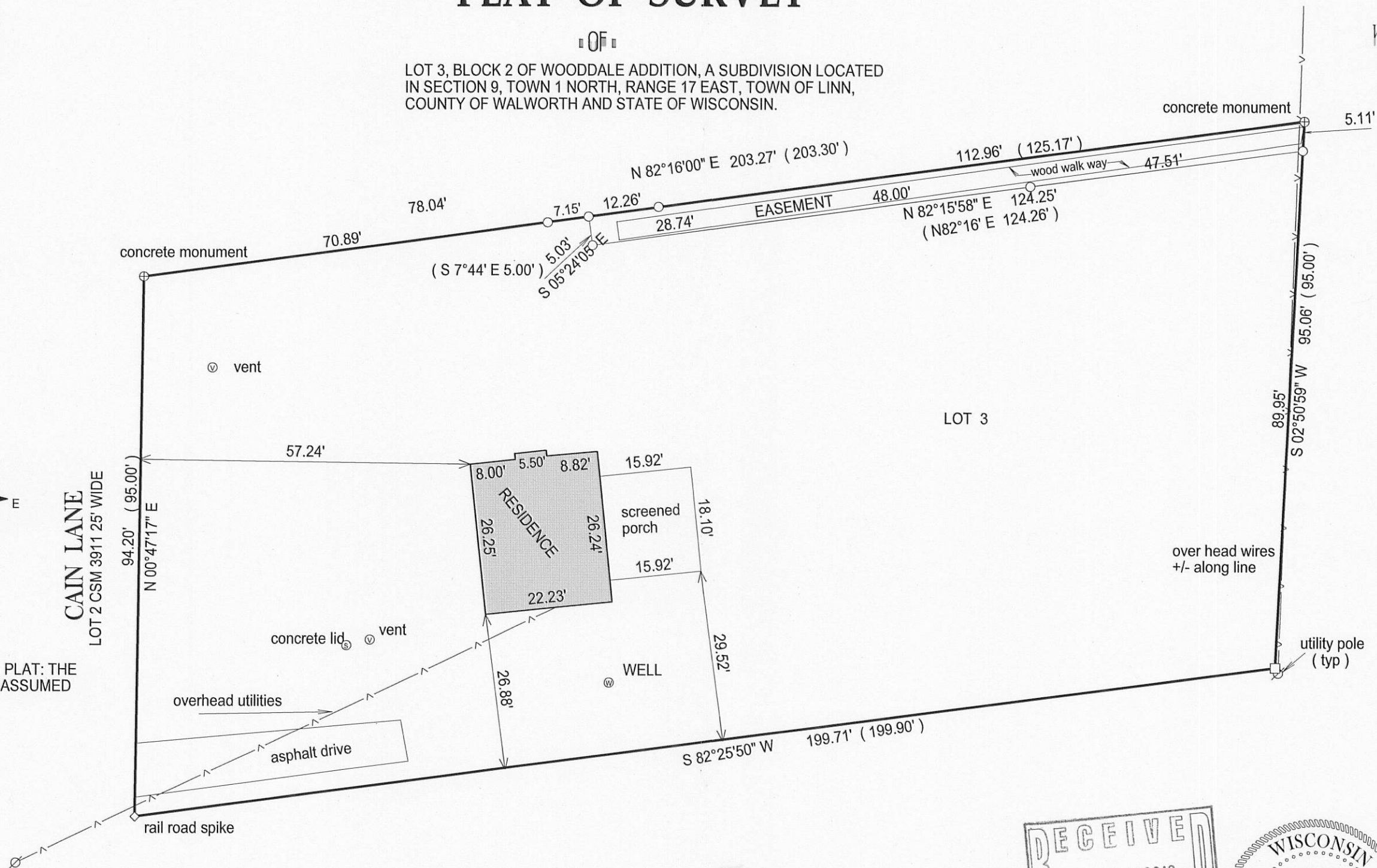

COMPARE LEGAL DESCRIPTION ABOVE AND DRAWING WITH DEED. FOR BUILDING RESTRICTIONS AND
EASEMENTS NOT SHOWN, REFER TO DEED, ABSTRACT SOURCES AND LOCAL MUNICIPAL CODES. NOTIFY
THE SURVEYOR IMMEDIATELY OF ANY DISCREPANCY.

"I hereby certify that I have surveyed the above described property and that
the above map is a true representation thereof and shows the size and
location of all visible structures, apparent easements and encroachments
if any."

This survey is made for the present owners of the property, and those who
purchase, mortgage, or guarantee the title thereto, within one year from
the date hereof.

DATED THIS 9TH DAY OF APRIL, 2010.

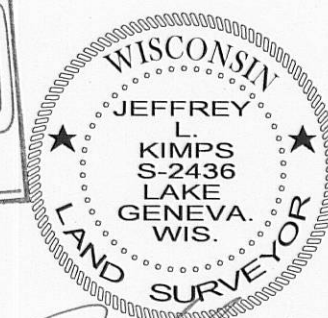
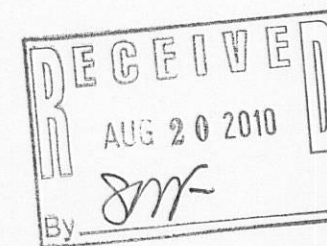

JEFFREY L KIMPS S-2436
Wisconsin Registered Land Surveyor
(original if signed in red)