

PLAT OF SURVEY

ORDERED BY
VIKI HANSEN
LAKE GENEVA AREA REATY

- OF -

PATHFINDER SURVEYING INC.
(formerly)
J.K. SURVEYING INC.
W2888 KRUEGER RD. STE. "D"
262-248-8303
WWW.PATHFINDERSURVEYING.NET

LOTS 22 AND 23, BLOCK 2, LAKEVIEW PARK SUBDIVISION, LOCATED
IN SECTION 16, TOWN 1 NORTH, RANGE 18 EAST OF THE FOURTH
PRINCIPAL MERIDIAN, TOWN OF LINN, COUNTY OF WALWORTH AND STATE
OF WISCONSIN.

LAKEVIEW DRIVE
PLATTED AS 60' WIDE

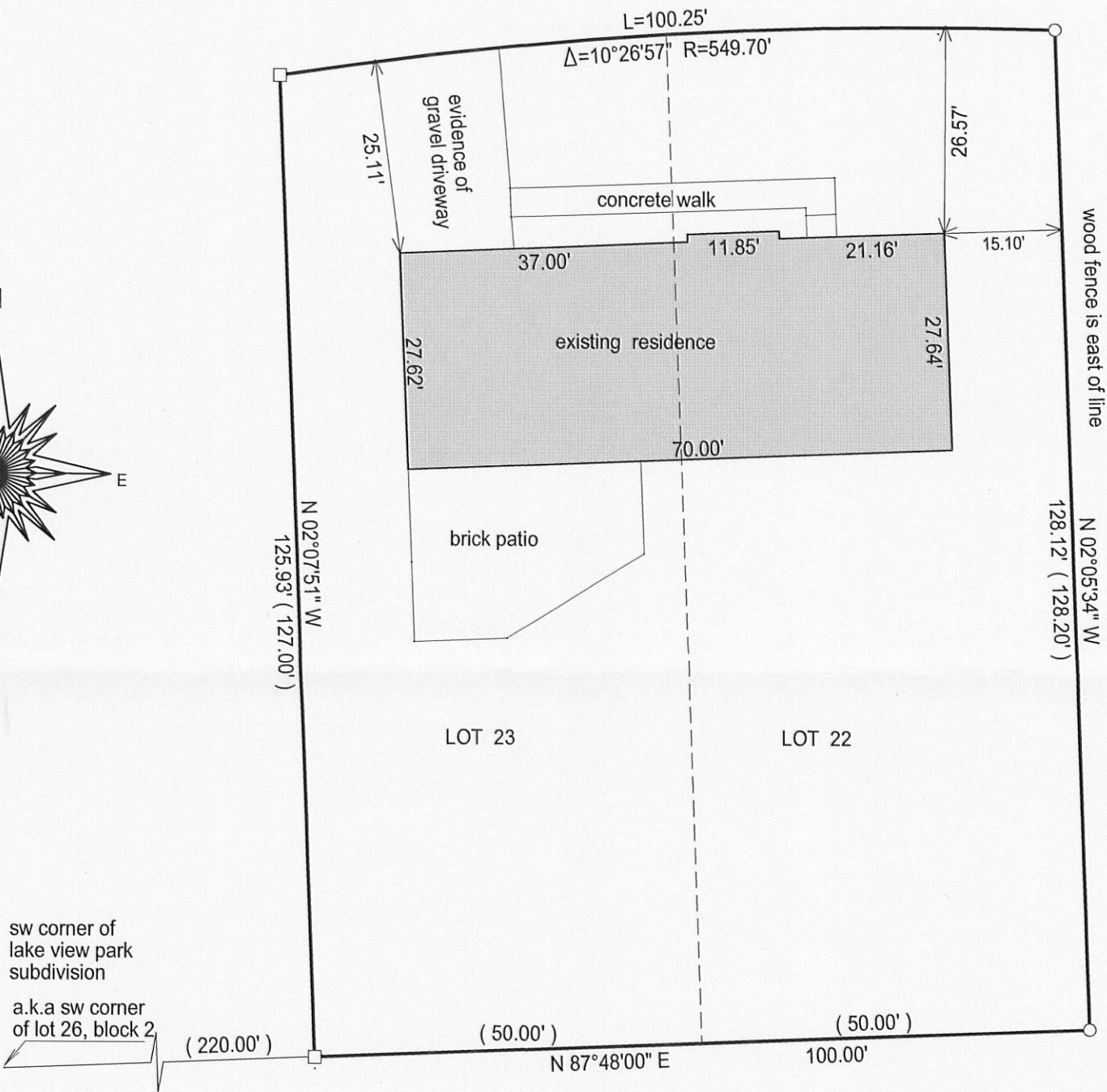
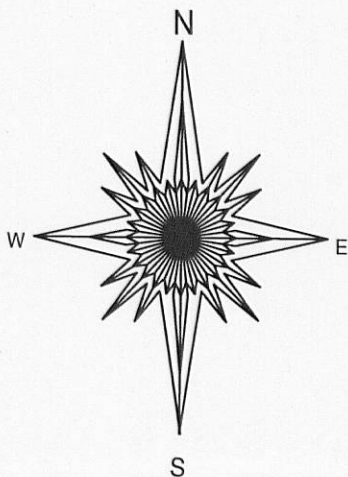

sw corner of
lake view park
subdivision
a.k.a sw corner
of lot 26, block 2

NOTE: DUE TO HEAVY SNOW COVER
ALL IMPROVEMENTS MAY NOT
BE SHOWN.

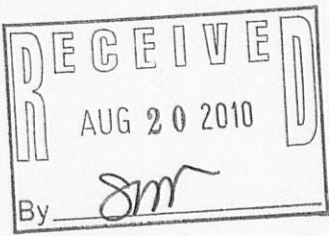

- () = recorded as
□ = found iron bar
○ = found iron pipe
● = set iron pipe
■ = set iron bar

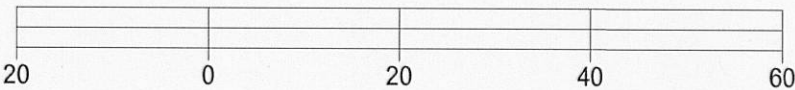

BASIS OF BEARING OF THIS PLAT:
THE SOTH LINE OF LOTS 22 AND 23
WERE ASSUMED TO BEAR N87°48'00"E

COMPARE LEGAL DESCRIPTION ABOVE AND DRAWING WITH DEED. FOR BUILDING RESTRICTIONS AND
EASEMENTS NOT SHOWN, REFER TO DEED, ABSTRACT SOURCES AND LOCAL MUNICIPAL CODES. NOTIFY
THE SURVEYOR IMMEDIATELY OF ANY DISCREPANCY.

SCALE 1" = 20'

JOB # 10-14

TAX ID #

ILVP 00005C

"I hereby certify that I have surveyed the above described property and that the
above map is a true representation of its exterior boundaries and shows the size and
location of all visible structures, apparent easements and encroachments if any."
This survey is made for the present owners of the property, and those who
purchase, mortgage, or guarantee the title thereto, within one year from
the date hereof.

DATED THIS 11TH DAY OF FEBRUARY, 2010.



JEFFREY L. KIMPS S - 2436
Wisconsin Registered Land Surveyor
(original if signed in red)