

PREPARED FOR:
LINDA STEVENSON

PLAT OF SURVEY

- OF -

LOT 21, BLOCK 1, LAKE GENEVA TERRACE, A SUDIVISION LOCATED
IN THE WEST 1/2 OF THE NW 1/4 OF SECTION 15, TOWN 1 NORTH,
RANGE17 EAST, TOWN OF LINN, COUNTY OF WALWORTH AND
STATE OF WISCONSIN.

PATHFINDER SURVEYING INC.
(formerly)
J.K. SURVEYING INC.
N3705 WILLOWBEND LANE
LAKE GENEVA, WI, 53147
262-248-8303

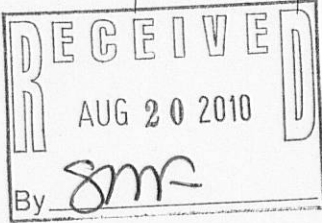
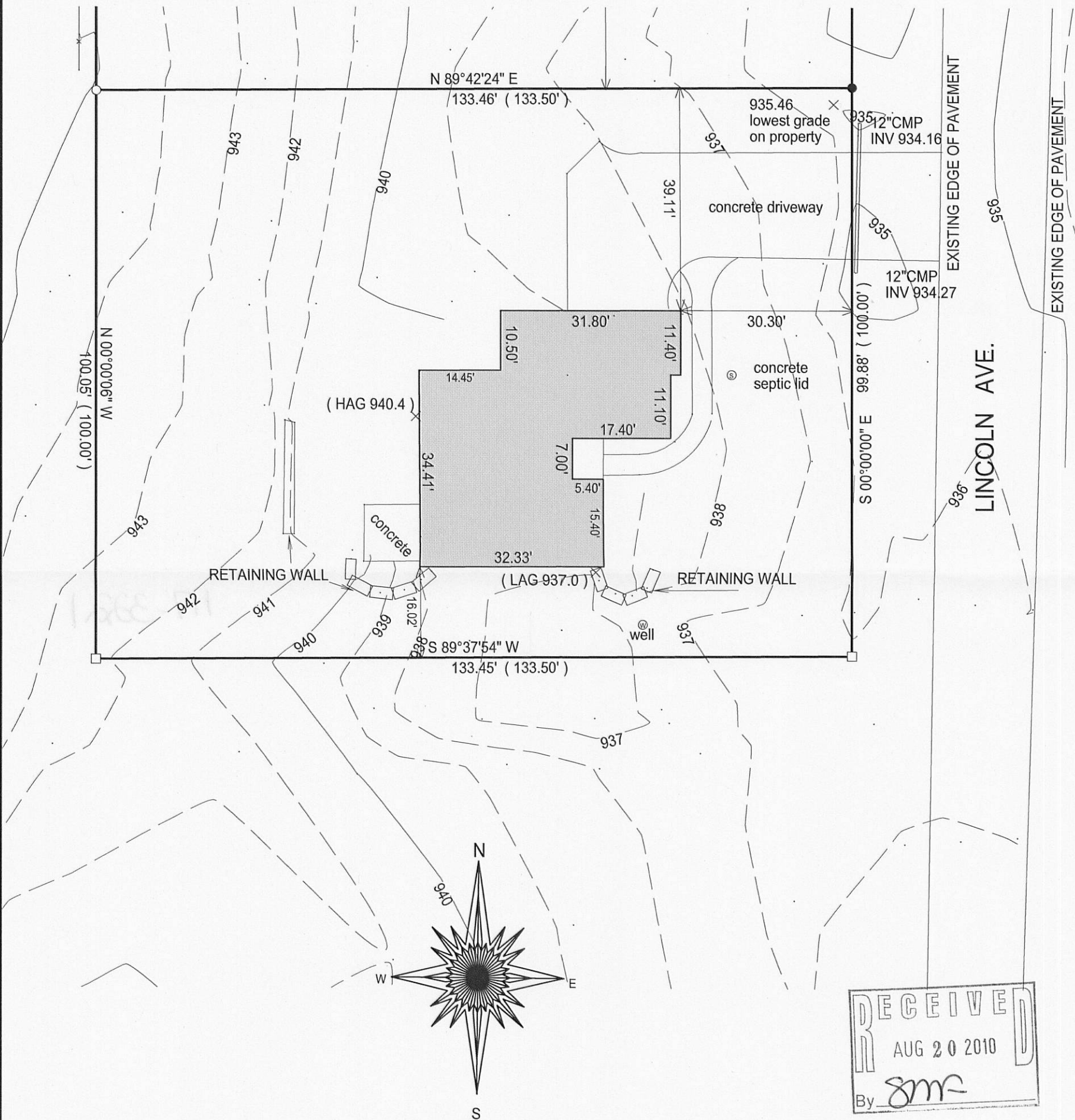

JEFFREY L. KIMPS S - 2436
Wisconsin Registered Land Surveyor
(original if signed in red)

- () = recorded as
- = found iron bar
- = found iron pipe
- = set iron pipe
- = set iron bar

SCALE 1" = 20'

JOB # 10-00

TAX ID #



BASIS OF BEARING OF THIS PLAT:
LINCOLN DRIVE ASSUMED NORTH- SOUTH.

COMPARE LEGAL DESCRIPTION ABOVE AND DRAWING WITH DEED. FOR BUILDING RESTRICTIONS AND
EASEMENTS NOT SHOWN, REFER TO DEED, ABSTRACT SOURCES AND LOCAL MUNICIPAL CODES. NOTIFY
THE SURVEYOR IMMEDIATELY OF ANY DISCREPANCY.

"I hereby certify that I have surveyed the above described property and that the above
map is a true representation of its exterior boundary and shows the size and location of
all visible structures, apparent easements and encroachments if any."

This survey is made for the present owners of the property, and those who
purchase, mortgage, or guarantee the title thereto, within one year from
the date hereof.

DATED THIS 31ST DAY OF MARCH, 2010.