

LAND-MARK SURVEYING
Mark L. Miritz

Wisconsin Registered Land Surveyor S-2582

N9330 Knuteson Drive
Whitewater, WI 53190
Phone: (262) 495-3284
FAX : (262) 495-8421
LAND-MARKSURVEYING.COM

PLAT OF SURVEY

**LOTS 37, 39 AND 41 OF LAKE GENEVA CLUB SUBDIVISION
LOCATED IN SECTION 18, TOWN 1 NORTH, RANGE 17 EAST
LINN TOWNSHIP, WALWORTH COUNTY, WISCONSIN.**

**OWNERS: ROBERT F. GRADY
EVA M. GRADY
25224 VIRGINIA
LAKE ZURICH, IL 60047**

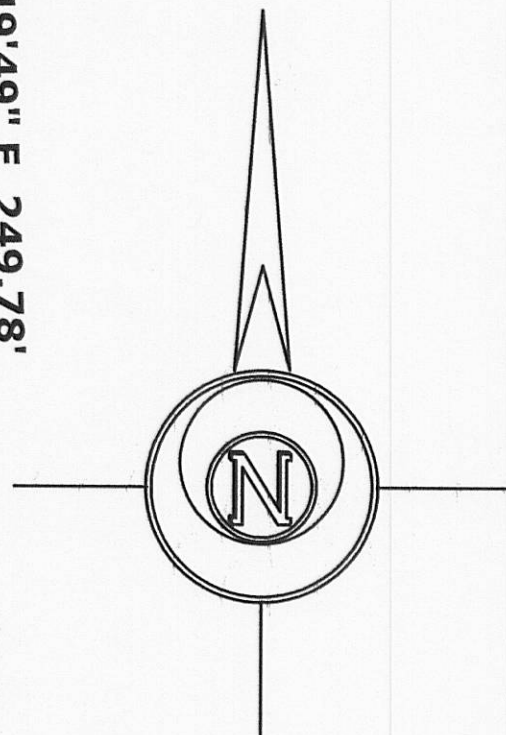
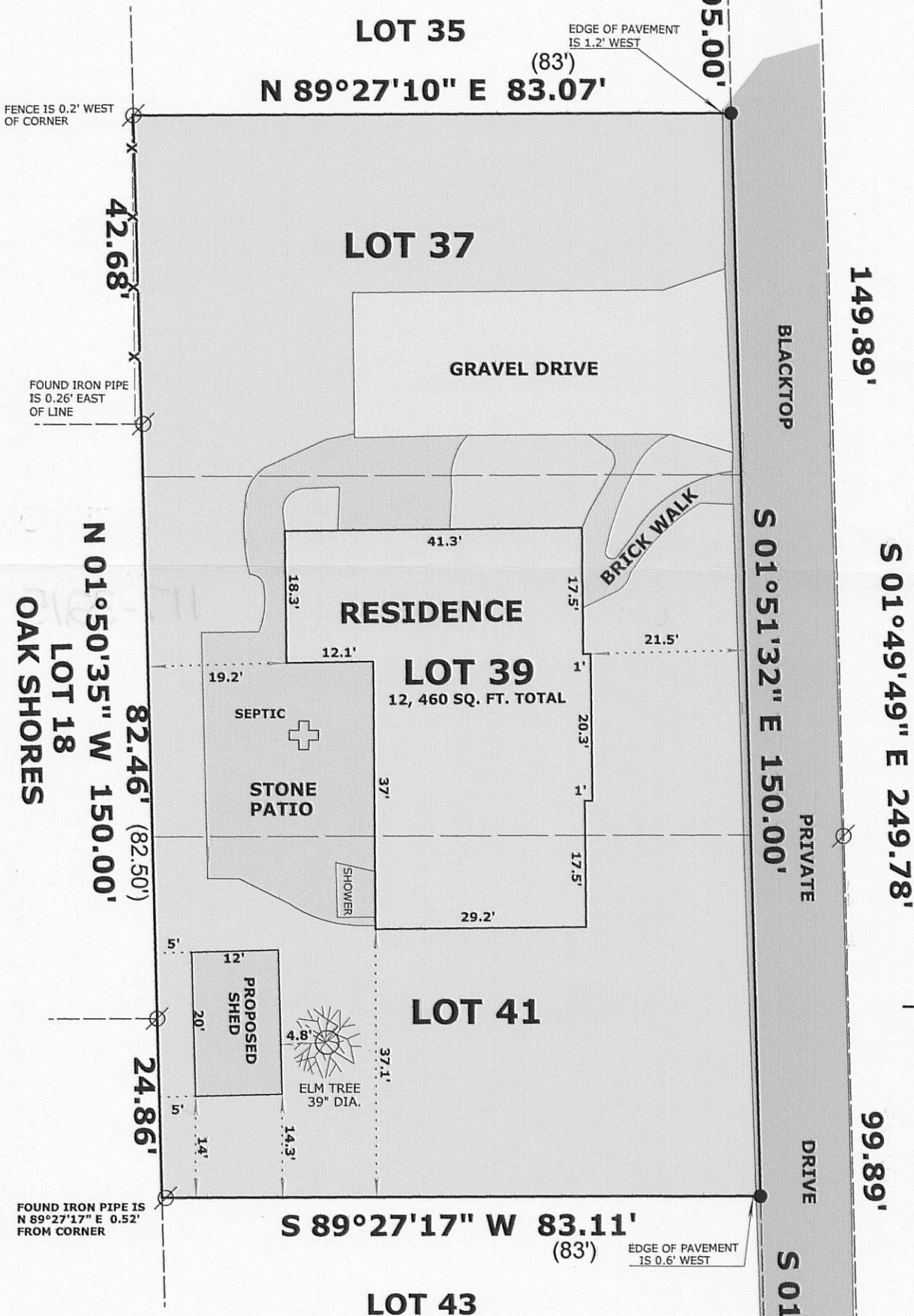
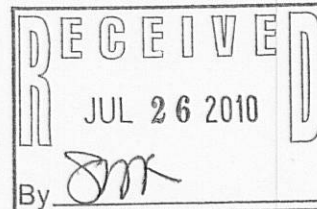

LEGEND

- FOUND IRON PIPE
- FOUND P.K. NAIL
- SET P.K. NAIL
- RECORDED AS DIMENSION
- EXISTING WOOD FENCE



"I hereby certify that the above described property has been surveyed by me or under my direction and that the above map is a true representation thereof and shows the size and location of the property, its exterior boundaries, the location of all visible structures and dimensions of all principal buildings thereon, boundary fences, apparent easements, roadways and visible encroachments, if any."
"This survey is made for the use of the present owners of the property, and also those who purchase, mortgage, or guarantee the title thereto within one year from date hereof."

Mark L. Miritz
**MARK L. MIRITZ
WISCONSIN REGISTERED
LAND SURVEYOR S-2582**

DATE: MAY 26, 2010 JOB NO. 10.505

ILGC-37

117-3215