

LAND-MARK SURVEYING

Mark L. Miritz

Wisconsin Registered Land Surveyor S-2582

N9330 Knuteson Drive
Whitewater, WI 53190
Phone: (262) 495-3284
FAX : (262) 495-8421
LAND-MARKSURVEYING.COM

PLAT OF SURVEY

LOT 36 IN ROSS D. SILL'S SUBDIVISION LOCATED
IN SECTION 18, TOWN 1 NORTH, RANGE 17 EAST,
LINN TOWNSHIP, WALWORTH COUNTY, WISCONSIN

OWNERS: DEAN E. SCHRAUFNAGEL
MARY E. SCHRAUFNAGEL
1216 COLUMBIAN AVE.
OAK PARK, IL 60302

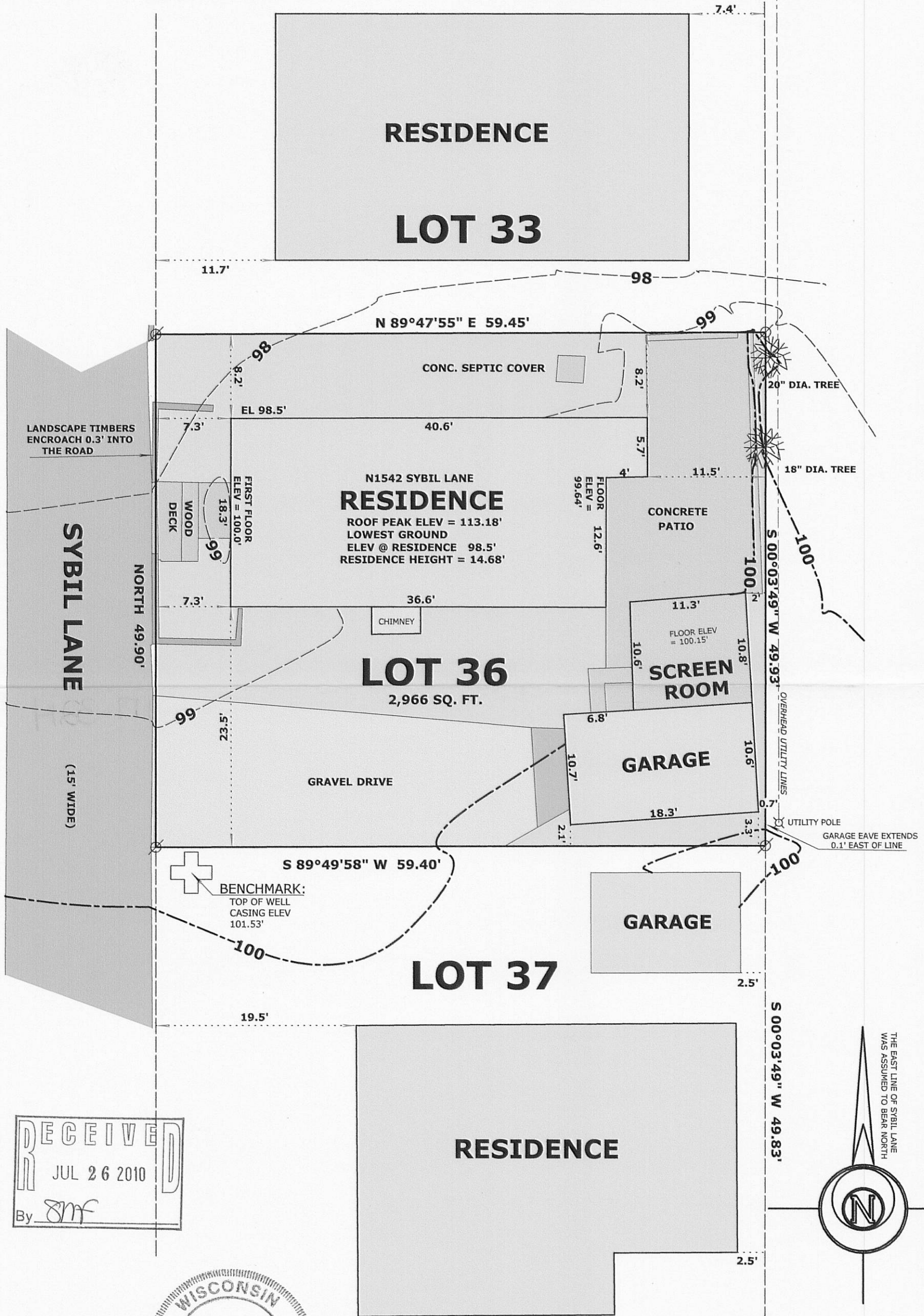

RECEIVED
JUL 26 2010
By *SMF*



LEGEND

FIRST FLOOR OF RESIDENCE
ASSUMED ELEV = 100.0'



FOUND IRON PIPE

(x x)

RECORDED AS DIMENSION

"I hereby certify that the above described property has been surveyed by me or under my direction and that the above map is a true representation thereof and shows the size and location of the property, its exterior boundaries, the location of all visible structures and dimensions of all principal buildings thereon, boundary fences, apparent easements, roadways and visible encroachments, if any."
"This survey is made for the use of the present owners of the property, and also those who purchase, mortgage, or guarantee the title thereto within one year from date hereof."

SCALE: 1 INCH = 10 FEET

Mark L. Miritz
MARK L. MIRITZ
WISCONSIN REGISTERED
LAND SURVEYOR S-2582

DATE: MAY 21, 2010

JOB NO. 10.513