

LAND-MARK SURVEYING
Mark L. Miritz

Wisconsin Registered Land Surveyor S-2582

N9330 Knuteson Drive
Whitewater, WI 53190
Phone: (262) 495-3284
FAX : (262) 495-8421
LAND-MARKSURVEYING.COM

PLAT OF SURVEY

**LOT 5, BLOCK "B", CISCO BEACH SUBDIVIION,
LOCATED IN SECTION 5, TOWN 1 NORTH, RANGE
17 EAST, LINN TOWNSHIP, WALWORTH COUNTY,
WISCONSIN.**

**OWNER: THE KWIELFORD FAMILY TRUST
2701 LANGLEY CIRCLE
GLENVIEW, IL 60026**

RESIDENCE
FIRST FLOOR ELEV = 901.3'

RECEIVED
JUL 26 2010
By *SMF*

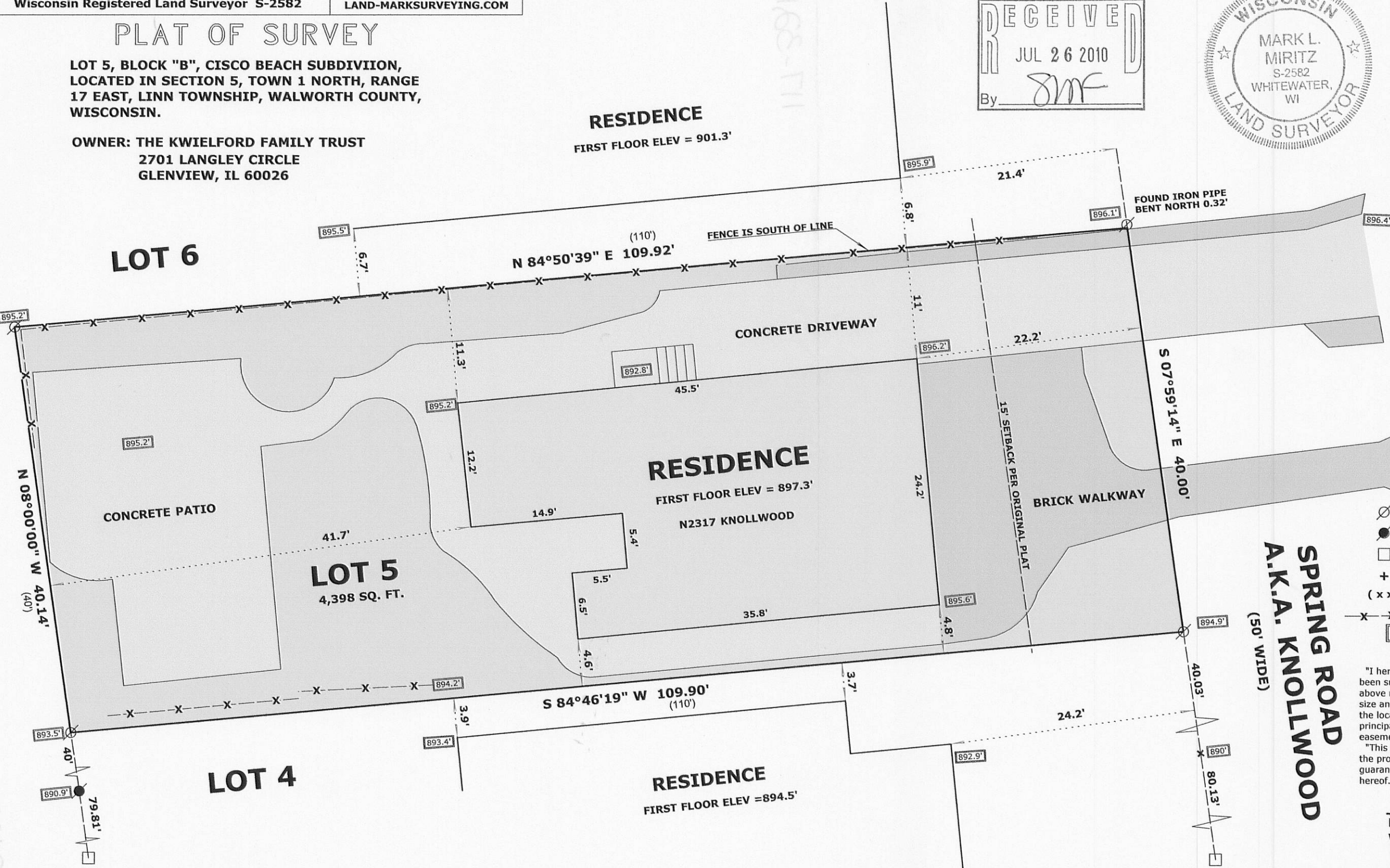
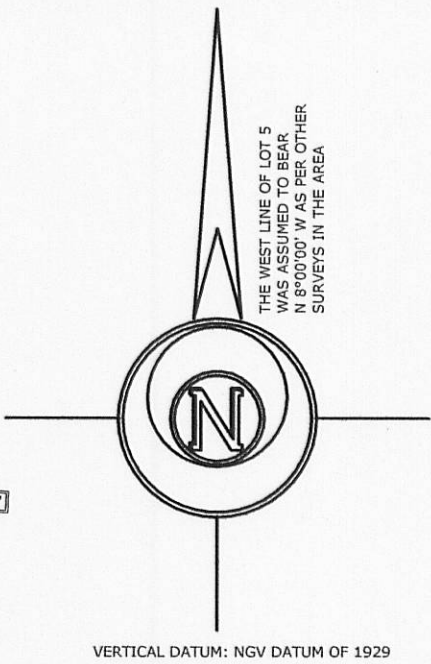

LEGEND

- FOUND IRON PIPE
- FOUND IRON ROD
- FOUND CONCRETE MONUMENT
- FOUND P.K. NAIL
- RECORDED AS DIMENSION
- EXISTING FENCE

SPOT ELEVATIONS

SCALE: 1" = 10 FEET

"I hereby certify that the above described property has been surveyed by me or under my direction and that the above map is a true representation thereof and shows the size and location of the property, its exterior boundaries, the location of all visible structures and dimensions of all principal buildings thereon, boundary fences, apparent easements, roadways and visible encroachments, if any."
"This survey is made for the use of the present owners of the property, and also those who purchase, mortgage, or guarantee the title thereto within one year from date hereof."

Mark L. Miritz
MARK L. MIRITZ
WISCONSIN REGISTERED
LAND SURVEYOR S-2582

DATE: APRIL 28, 2010 JOB NO. 10.405

ICI-20

117-3212