

PREPARED FOR:  
PATRICIA HUBAR  
1316 WILLIAMS  
RIVER FOREST, IL 60305

PLAT OF SURVEY

PATHFINDER SURVEYING, INC.  
W2888 KRUEGER ROAD UNIT "D"  
LAKE GENEVA, WI 53147  
(262) 248-8303

LOT 2, BLOCK 1, OF WOODDALE ADDITION, LOCATED IN THE  
SOUTHWEST 1/4 OF SECTION 9, TOWN 1 NORTH, RANGE 17  
EAST, WALWORTH COUNTY, WISCONSIN

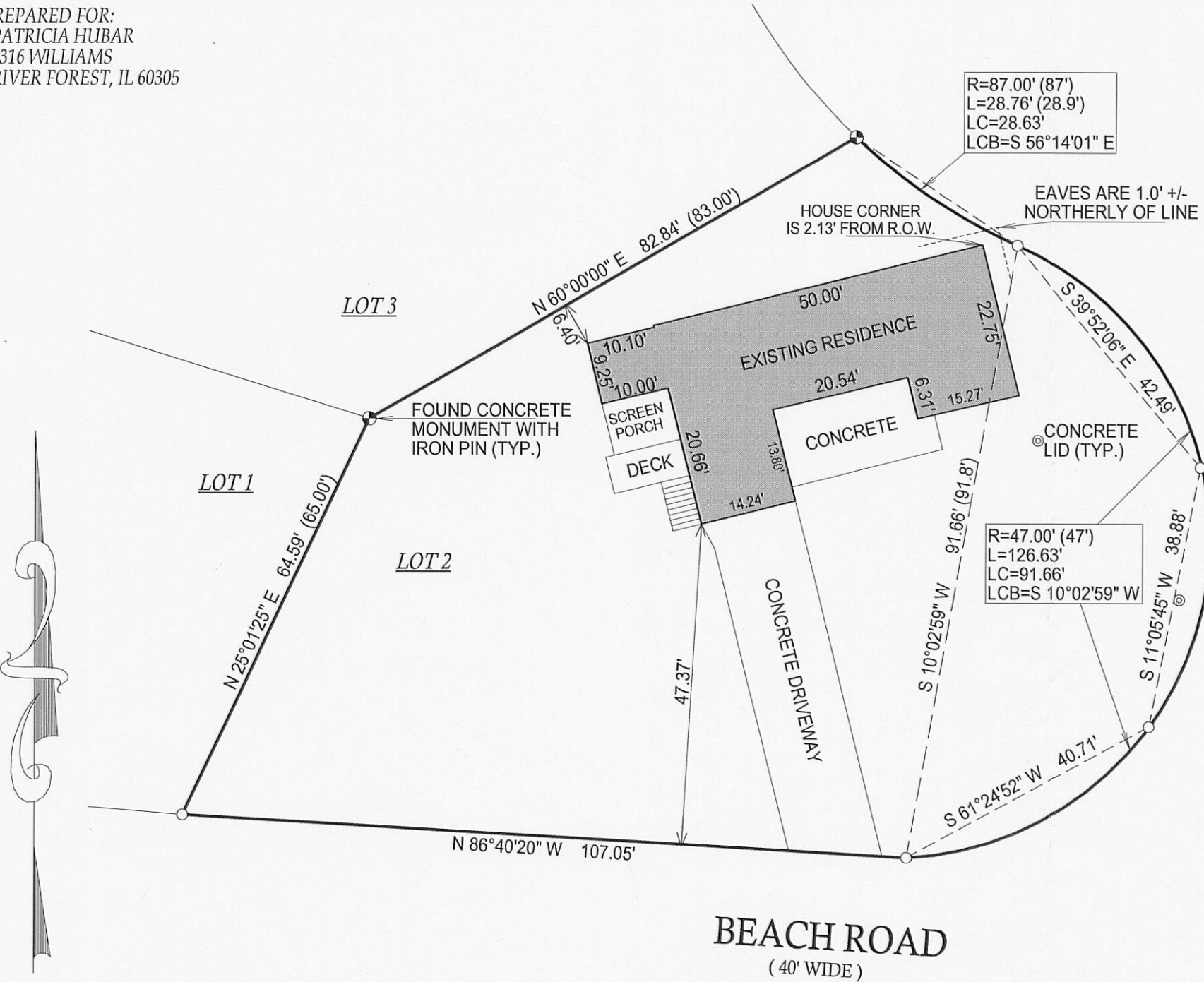

LAKEVIEW ROAD  
(40' WIDE)

UNIMPROVED R.O.W.  
(40' WIDE)

BEACH ROAD  
(40' WIDE)

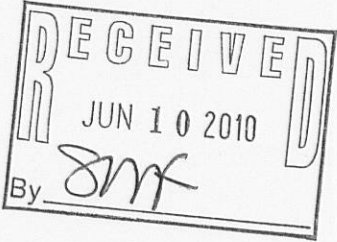

- ( ) = RECORDED AS
- = FOUND IRON BAR
- = FOUND IRON PIPE
- = SET IRON BAR
- = SET IRON PIPE

SCALE: 1" = 20'

JOB #: 09-133

TAX ID #: IW00002

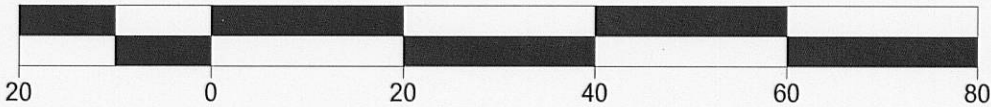

NOTE: BASIS OF BEARING IS ASSUMED.

COMPARE LEGAL DESCRIPTION ABOVE AND DRAWING WITH DEED. FOR BUILDING RESTRICTIONS AND EASEMENTS NOT SHOWN, REFER TO DEED, ABSTRACT SOURCES AND LOCAL MUNICIPAL CODES. NOTIFY THE SURVEYOR IMMEDIATELY OF ANY DISCREPANCY.

"I hereby certify that I have surveyed the above described property and that the above map, to the best of my knowledge and belief, is a true representation thereof and shows the size and location of all visible structures, apparent easements and encroachments if any."  
This survey is made for the present owners of the property, and those who purchase, mortgage, or guarantee the title thereto, within one year from the date hereof.



JEFFREY L. KIMPS S - 2436  
Wisconsin Registered Land Surveyor  
(original if signed in red)

DATED THIS 1st, DAY OF DECEMBER, 2009