

PREPARED FOR BEAA SHEEHAN
KEEFE REAL ESTATE
751 GENEVA PARKWAY
LAKE GENEVA WI. 53147

PLAT OF SURVEY

-OF-

LOT 3 OF CERTIFIED SURVEY MAP NO. 1540, LOCATED IN THE NORTHEAST 1/4 OF SECTION 5, TOWN 1 NORTH, RANGE 17 EAST, WALWORTH COUNTY, WISCONSIN.

KROTT SURVEYING INC.

N3705 WILLOW BEND LANE
LAKE GENEVA WI. 53147
PHONE # (262)248-3697
FAX # (262)249-0639

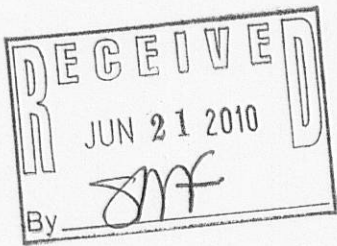
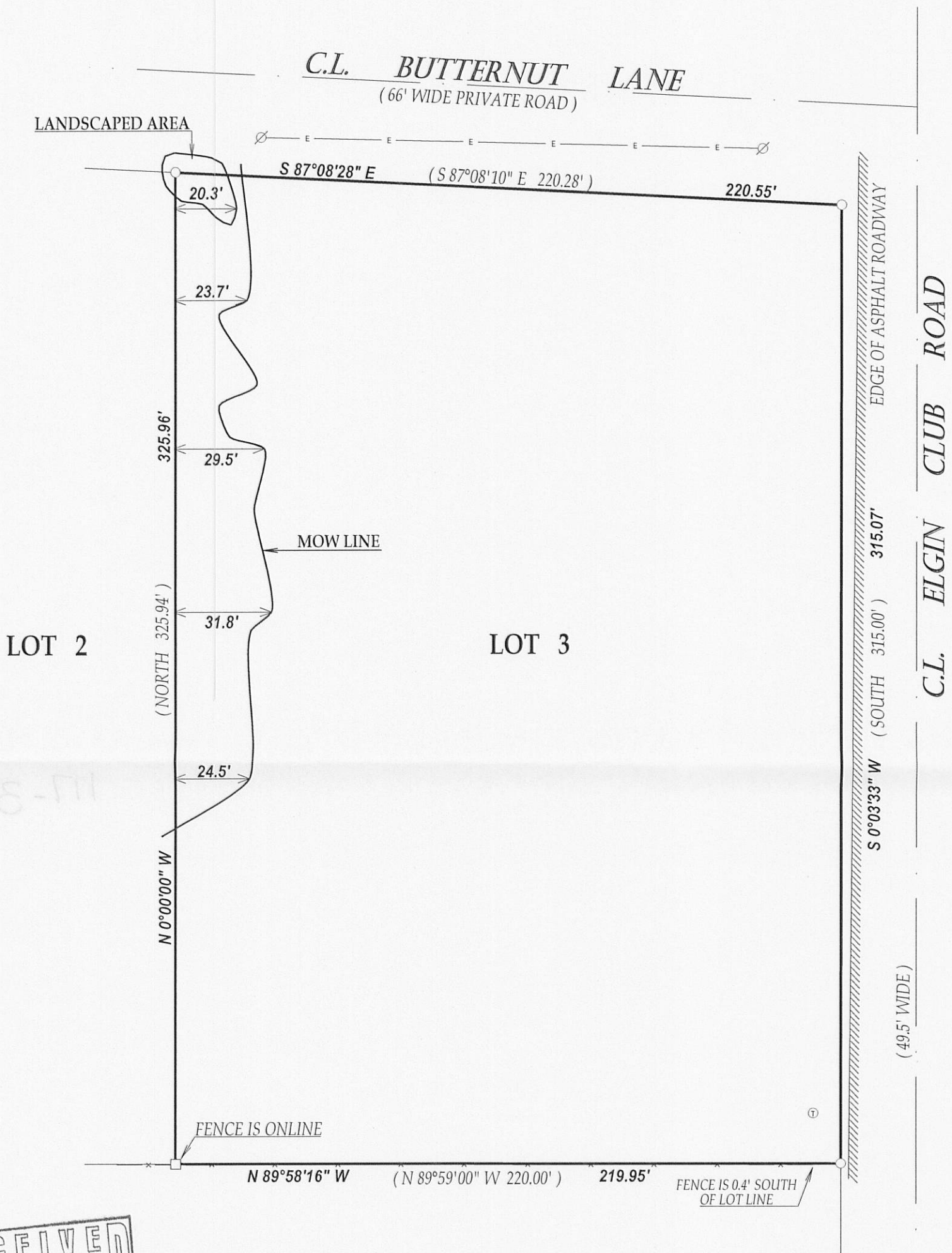

LEGEND

- FOUND IRON PIPE
- FOUND IRON BAR
- ∅ UTILITY POLE
- E— OVERHEAD WIRES
- ⊙ TELEPHONE PEDESTAL

(XX) RECORDED AS

TAX ID # 1A154000003

JOB # 10-096

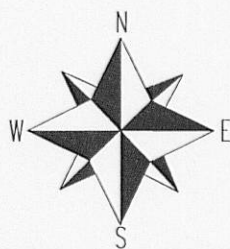

SCALE 1" = 40'

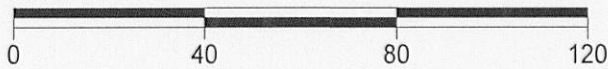

NOTE : BEARINGS REFERENCED TO CSM # 1540

I have surveyed the above-described property and the above map is a true representation thereof and shows the size and location of the property, its exterior boundaries, the location and dimensions of all structures thereon, fences apparent easements and roadways and visible encroachments, if any.

This survey is made for the exclusive use of the present owners of the property, and also those who purchase, mortgage, or insure the title thereto within one (1) year from date hereof; and as to them I warrant the accuracy of said survey map.

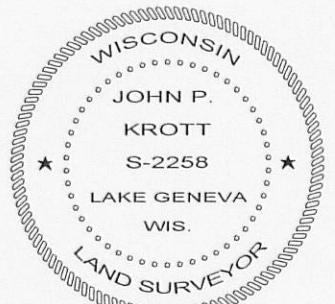

DATED THIS 15th DAY OF JUNE 2010.

John P. Krott

JOHN KROTT S - 2258
Wisconsin Registered Land Surveyor
(original if signed in red)

117 3208 908