

PREPARED FOR:
DOWN TO EARTH CONTRACTORS
N1971 CTY TK. H
LAKE GENEVA, WI 53147

PLAT OF SURVEY

-OF-

LOT 5 ELGIN CLUB A SUBDIVISION LOCATED IN SECTION 4,
TOWN 1 NORTH, RANGE 17 EAST, WALWORTH COUNTY,
WISCONSIN.

KROTT SURVEYING INC.

N3705 WILLOW BEND LANE
LAKE GENEVA WI. 53147
PHONE # (262)248-3697
FAX # (262)249-0639

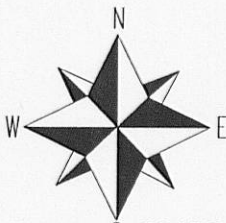
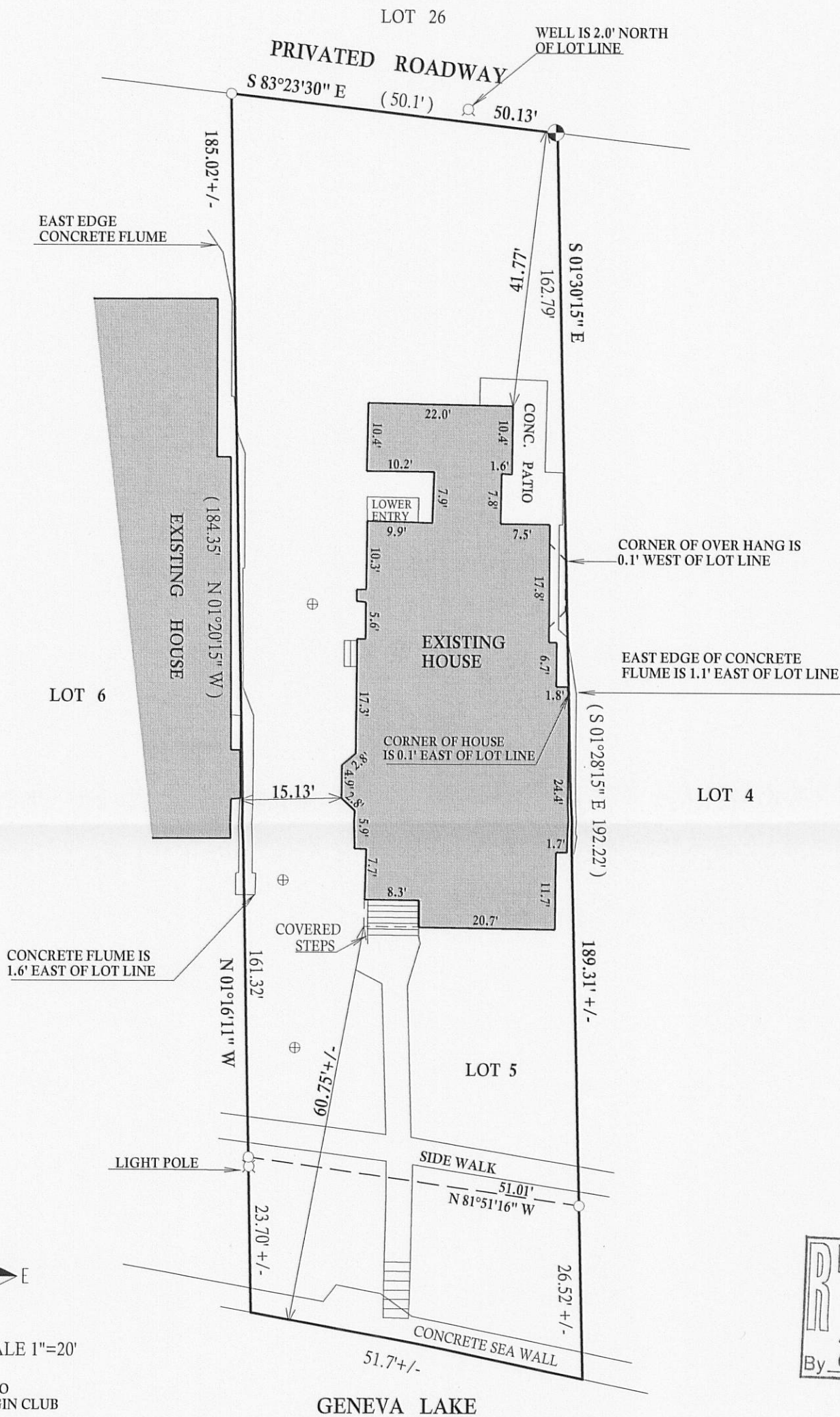

BEARINGS REFERENCED TO
THE RECORD PLAT OF ELGIN CLUB

LEGEND

- ⊕ CONCRETE MONUMENT
- ⊕ ACCESS COVER
- FOUND IRON PIPE
- FOUND IRON BAR
- SET IRON BAR
- (xx) RECORDED AS

JOB # 10-067

TAX ID # IEC00005

I have surveyed the above-described property and the above map is a true representation thereof and shows the size and location of the property, its exterior boundaries, the location and dimensions of all structures thereon, fences apparent easements and roadways and visible encroachments, if any.

This survey is made for the exclusive use of the present owners of the property, and also those who purchase, mortgage, or insure the title thereto within one (1) year from date hereof; and as to them I warrant the accuracy of said survey map.

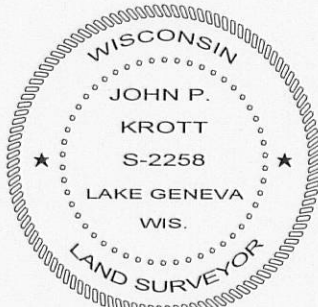
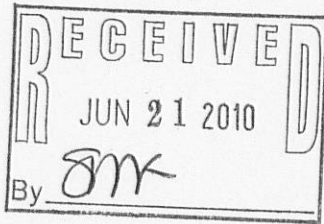

DATED THIS 14th, DAY OF APRIL, 2010

John P. Krott

JOHN KROTT S - 2258
Wisconsin Registered Land Surveyor
(original if signed in red)