

PREPARED FOR:
DEBBIE SARAN
1190 MOUNT VERNON AVE.
IL 60045

PLAT OF SURVEY

- OF -

LOT 8 AND 9 IN BLOCK 1 OF ROWENA PARK, A SUBDIVISION LOCATED IN
SECTION 5, TOWN 1 NORTH, RANGE 17 EAST, WALWORTH COUNTY, WISCONSIN.

KROTT SURVEYING, INC.
N3705 WILLOW BEND LANE
LAKE GENEVA, WI 53147
(262) 248-3697

ALSO A PERPETUAL EASEMENT OVER THAT PART OF LOT 10 OF SAID ROWENA
PARK SUBDIVISION DESCRIBED AS FOLLOWS: BEGINNING AT A POINT ON THE
NORTHERLY LINE OF SAID LOT 10 575 FEET SOUTHEASTERLY OF THE
NORTHWESTERLY END THEREOF; THENCE SOUTHWESTERLY BEING AT RIGHT
ANGLES TO THE SIDE LINE OF THE SAID LOT 25 FEET; THENCE SOUTHEASTERLY
BEING PARALLEL WITH THE SIDELINE OF SAID LOT 150.00 FEET; THENCE
NORTHEASTERLY 25 FEET TO LINE OF THE SAID LOT; THENCE NORTHWESTERLY
BEING ALONG THE LINE OF SAID LOT 150 FEET TO THE PLACE OF BEGINNING.

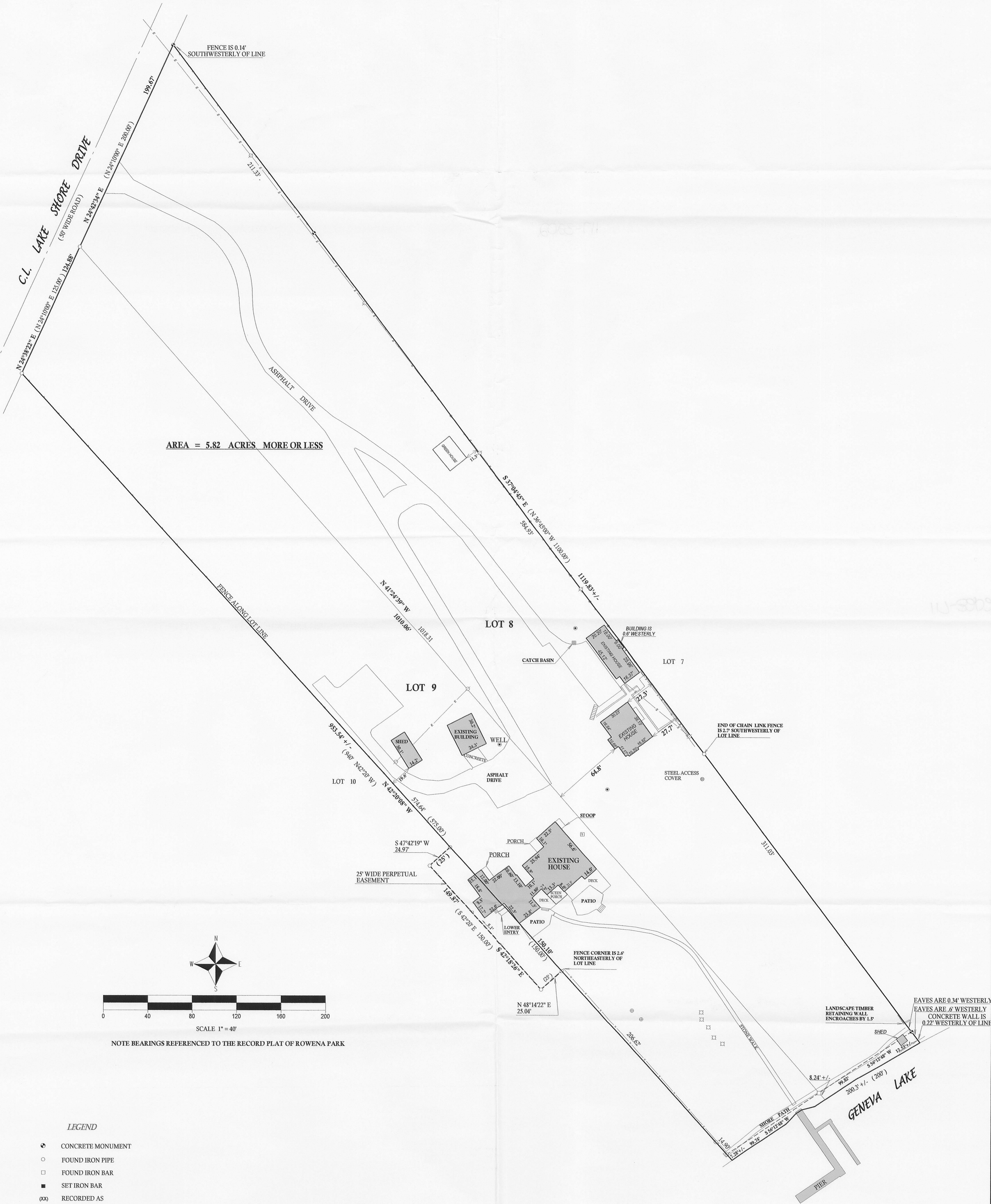

I have surveyed the above-described property and the above map is
a true representation thereof and shows the size and location of the
property, its exterior boundaries, the location and dimensions of all
structures thereon, fences apparent easements and roadways and
visible encroachments, if any.

This survey is made for the exclusive use of the present owners of
the property, and also those who purchase, mortgage, or insure the
title thereto within one (1) year from date hereof; and as to them I
warrant the accuracy of said survey map.

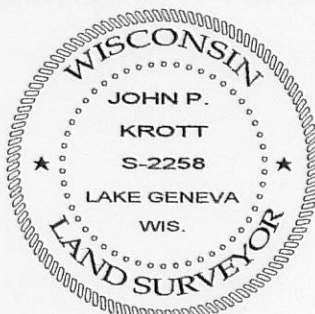
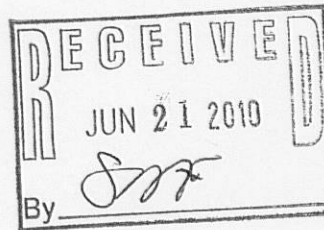

DATED THIS 20 th, DAY OF MAY 2010

JOHN KROTT S - 2258
Wisconsin Registered Land Surveyor
(original if signed in red)

JOB # 04-481

TAX ID # IRP00009

117-3200