

**PLAT OF SURVEY**  
**LOT 8 OF THE LINDENS**  
 A SUBDIVISION LOCATED IN THE SE 1/4 SECTION 8  
 TOWN 1 NORTH, RANGE 17 EAST, WALWORTH COUNTY, WISCONSIN

**LEGAL DESCRIPTION**

Lot 8, The Lindens a subdivision located in the Southwest 1/4 of the Southwest 1/4 and the Southeast 1/4 of the Southwest 1/4 of Section 8, T1N, R17E, Town of Linn, Walworth County, Wisconsin.

Tax Key No. ILVT 00008

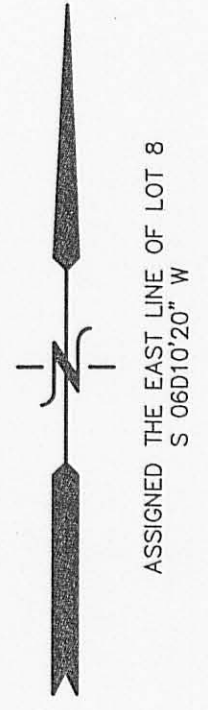

**RECEIVED**  
 MAY 27 2010  
 By *SMX*

**LEGEND**

○ = FOUND IRON PIPE STAKE  
 ⊗ = FOUND IRON REBAR STAKE  
 (XXX) = RECORDED AS

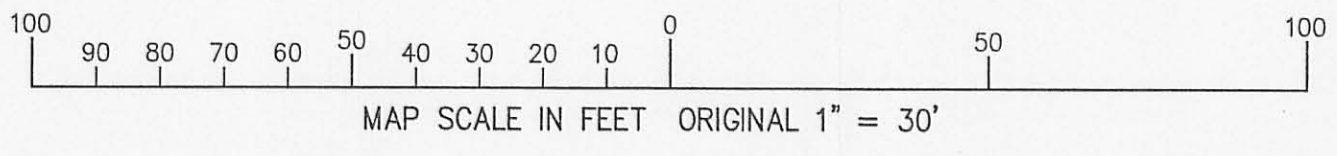

NOTE: COPIES OF THIS MAP TO WHICH THE FOLLOWING CERTIFICATE WILL APPLY SHOW SURVEYOR'S ORIGINAL SEAL AND SIGNATURE IN RED INK. COPIES BY ANY OTHER MEANS MAY HAVE ALTERATIONS WHICH DO NOT REPRESENT THE SURVEYOR'S WORK PRODUCT.

I HEREBY CERTIFY THAT THE ABOVE DESCRIBED PROPERTY HAS BEEN SURVEYED UNDER MY DIRECTION AND THAT THE ABOVE MAP IS A TRUE REPRESENTATION THEREOF AND SHOWS THE SIZE AND LOCATION OF THE PROPERTY, ITS EXTERIOR BOUNDARIES, THE LOCATION OF ALL VISIBLE STRUCTURES, AND DIMENSIONS OF ALL PRINCIPLE BUILDINGS THEREON, BOUNDARY FENCES, APPARENT EASEMENTS, ROADWAYS, AND VISIBLE ENCROACHMENTS, IF ANY. THIS SURVEY IS MADE FOR THE USE OF THE PRESENT OWNERS OF THE PROPERTY, AND ALSO THOSE WHO PURCHASE, MORTGAGE, OR GUARANTEE THE TITLE THERETO WITHIN ONE YEAR FROM THE DATE HEREOF.

DATED: MAY 14, 2010

*Peter S. Gordon*  
 PETER S. GORDON R.L.S. 2101

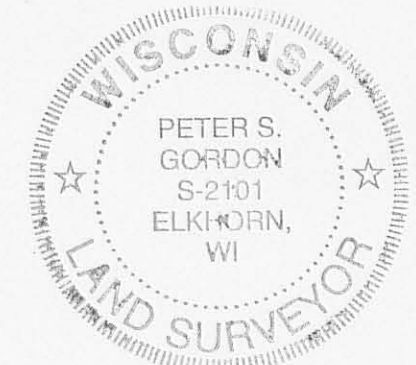

WORK ORDERED FOR:  
 PATRICIA O'DONNELL  
 BY:  
 KEEFE REAL ESTATE

**FARRIS, HANSEN & ASSOCIATES, INC.**  
 ENGINEERING - ARCHITECTURE - SURVEYING  
 7 RIDGWAY COURT P.O. BOX 437  
 ELKHORN, WISCONSIN 53121  
 OFFICE: (262) 723-2098 FAX: (262) 723-5886

REVISIONS
PROJECT NO. 8133
DATE: 05-05-2010
SHEET NO. 1 OF 1

5/14/2010 X:\Projects\8133\doc\survey  
 MAY 14 2010

ILVT-8

117-3194